Read the Store News Every Day. They Contain the News You Really Need. They Are Always Valuable And Interesting.

The Only Daily in Rush County

The Daily Republican

WEATHER
Fair with frost tonight; Thursday warmer.

ESTABLISHED AS A WEEKLY: THE WHIG 1840; THE REPUBLICAN, 1852. "The Newspaper Everybody in Rush County Will Eventually Read." CHANGED TO SEMI-WEEKLY MAY, 1902; DAILY MARCH, 1906.

Vol. 17. No. 39. Rushville, Indiana, Wednesday Evening, April 28, 1920 TWELVE PAGES TODAY

Indiana State Library

FINAL RESULTS STILL IN DOUBT

Harding and Wood Are Running Neck and Neck in Ohio With Former Slightly in Lead

WOOD MAY HAVE 10 DELEGATES

Wood Leads Johnson in New Jersey by 740 Votes With Returns From Majority of Precincts

(By United Press.)

New York, April 28.—Final results of the most hectic day in the pre-convention campaign were still in doubt today. Incomplete returns from yesterday's primaries showed:

New Jersey—Republicans: Major General Wood leading Senator Hiram Johnson by 740 votes in 1,803 out of 2,003 election districts. The vote was: Wood, 48,390; Johnson, 47,650. Wood appeared to have a majority of the 28 delegates.

Democrats—Governor Edwards was practically unopposed for the state endorsement and apparently will receive the support of the 28 delegates at the national convention.

Ohio—Republicans: Figures in the hands of Secretary of State Smith late today, showed General Wood elected two delegates in each of the 12th, 16th and 22nd districts in the presidential primary. He is believed to have a fighting chance to elect two more, one in the 15th and William Boyd, Wood's candidate for delegate-at-large.

The Wood claim to two delegates in the 19th district was disproved today by returns which indicated the election of Harding's men.

Returns from 3,765 precincts out of a total of 5,882 were as follows: Harding 75,457; Wood 74,567; Johnson 9,001; Hoover 7,362.

Democrats—Governor Cox had no opposition for the democratic indorsement and will receive the state's entire delegation of 48.

Massachussets — Republicans: Practically complete returns showed Wood probably would receive six of the state's 35 delegates.

The others are unpledged but will cast their earlier ballot in the convention for Governor Coolidge. There was no preferential vote.

Democras—The democratic delegates numbering 36 will be unpledged. There was no preferential vote.

Lodge Slate Elected

Boston, April 28.—The organization slates of Republican and Democratic candidates for delegates-at-large to the national conventions were elected by substantial majorities in yesterday's presidential preference primaries, according to the complete vote today.

Senator Henry Cabot Lodge led the Republican "six-four" who head-

Continued on Page Three

AMERICAN DAY TO BE OBSERVED HERE

Importance and Meaning of Special Occasion Will be Impressed on School Children.

PROGRAM FOR HIGH SCHOOL

American Day will be observed in the schools here Friday, according to an announcement made today by J. H. Scholl, superintendent of the public schools. Saturday, May 1, was decreed by proclamation of Governor James P. Goodrich as American Day, but due to the fact that it falls on Saturday, observance of the special occasion will take place in the schools the day previous.

The importance of the day and its meaning will be pointed out and emphasized by all the teachers of the grades in the city, it was stated by Supt. Scholl. Pupils will be impressed with the fact that they owe allegiance to their country and that American ideals should be respected and lived up to.

A special program is being arranged for the observance of the day in the high school Friday afternoon. The principal address at that time will be delivered by Judge Will M. Sparks.

ASKS REHEARING OF CASE

Government Seeks to Bring up Steel Anti-Trust Suit Again

(By United Press.)

Washington, April 28.—The government today asked the supreme court for a rehearing of the anti-trust case against the United States Steel Corporation recently decided adversely to the government.

This action will reopen the long fight of the federal government to dissolve the steel corporation and have it declared a combination in restraint of trade.

The court absolved the corporation on charges of illegal combination made by the government, by a 4 to 3 vote.

BOND ISSUE FOR THE LOCAL ROAD APPROVED

State Board of Tax Commissioners Acts Favorably on Petition For Goddard Highway.

FIVE CONTRACTS TO BE LET

Among a large number of bond issues approved by the state board of tax commissioners is one for the Goddard road in Richland township, Rush county. The issue is for $31,600 and the road is to be constructed of gravel under the three-mile road law. The work will likely be started whenever the bonds are sold.

Next Wednesday will be a busy day for the Rush county board of commissioners for on that day bids will be received on five cement roads to be built under the three mile road law.

One of the roads begins near the old fair grounds and runs for a distance of about two miles. It is known as the Buell road. Two others, the Catt and Henley petitions, are short strips of highway in the river bottoms near Carthage, which are washed out by the spring floods each year. Another of the five to be let is the McManus road in Jackson township. It will also be about three miles long and will be an extension of the Weir road which ends at the J. M. Amos farm, south of Rushville.

REBELS CAPTURE CHIHUAHUA CITY

Reports From Revolutionists Claim Fall of Mexican Stronghold Without Bloodshed

ALVARADO REPORTED TAKEN

(By United Press.)

Washington, April 28.—Mexican rebel forces Monday captured the town of Alvarado on the gulf coast south of Vera Cruz, official advices said today.

El Paso, Texas, April 28.—Reports of Obregon revolutionists here today claimed Chihuahua city had been captured by their forces without bloodshed. Neither the Carranza or Obregon supporters commented on the rumors of fighting in Chihuahua city today.

San Antonio, Texas, April 28.—Rebels under the personal command of General Obregon have captured Cuautla, one of the largest cities in the state of Morelos, according to advices here today. The federal battalion revolved while enroute to defend the city, reports here said.

Fighting between the Carranza troops and rebels has broken out in Tampico, other advices said. Troops from the city garrison in Vera Cruz were ordered rushed to the oil district.

VERNE SMITH FINED

Verne Smith was arraigned before Mayor Irvin today on a charge of not displaying a lighted tail light, and was fined the minimum fine of a dollar and costs. The affidavit charged him with failing to have his tail light lit on the night of April 22. Smith gave his address as rural route 10, Rushville.

WALDRON PICKED FOR NEXT MEETING

Shelbyville Woman is Elected President at Semi-Annual District Session of Rebekahs

57 FROM HERE IN ATTENDANCE

Usual Business Transacted at Spring Meeting in Blue Ridge Tuesday Afternoon and Evening

Fifty-seven representatives from this city attended the district meeting of the Rebekah lodge held in Blue Ridge yesterday afternoon and last evening. The meeting was presided over by the district president, Mrs. Mary Reddick of Carthage. The afternoon was taken up with a business session in which the roll call was given, minutes read and approved, reports given from the fourteen lodges of the district, which is composed of 1600 members and resolutions adopted. Mrs. Edna Dagler of this city, was a member of the resolutions committee.

Officers elected for the coming year were as follows: President, Mrs. Ida VanPelt, of Shelbyville; vice president, Mrs. Clara Johnson, of Adams; secretary, Mrs. Wanetta Hanan, of Waldron; treasurer, Mrs. Martha Hodge, of Homer.

Also during the afternoon a beautiful memorial service was given for members who have departed in the last year, one member of the local lodge, Mrs. Chase Saddler, having died during the past year.

A delicious chicken supper was served to all the guests present at the Starr Hall in Blue Ridge, the members of the Blue Ridge Rebekah lodge acting as hostesses.

The evening's program consisted of music by the orchestra, recitations, vocal and instrumental solos and duets. Mrs. A. L. Aldridge, member of the local Rebekah lodge, presided at the piano.

Following the hour's program in the evening, the Adams lodge conferred the degree work on three candidates. Talks were also given by several of the district deputies and state officers present, Alva Newhouse of this city, grand district deputy, and J. T. Arbuckle, also of this city, past grand master, were among those present and also gave short talks.

Two of the local members, Mrs. Edna Dagler and Mrs. Cornelia Schricher, received certificates of honor for delivering the unfinished work perfectly.

All of the lodges of the district showed much interest in the meeting through their large delegations which were present and all contributed to the success of the meeting, which was said to be one of the best ever held. The next meeting will be held in Waldron in October.

Mrs. Charles Sweet and Mrs. Henry Schrader were the delegates to the meeting and Miss Nellie Morgan and Mrs. Maggie Wright were the alternates.

ATTEMPT TO GET OUT THE PEACE RESOLUTION

Senate Foreign Relations Committee Meets Today—Effort to Revive Peace Treaty.

SENATOR UNDERWOOD TO AID

(By United Press.)

Washington, April 28.—The senate foreign relations committee today met in another effort to report out the peace resolution and get it on the floor for debate.

Meanwhile a new move to revive the treaty of Versalles is being started by a number of senators of both parties.

Senator Underwood is counted on to help work up sentiment on the party agreement.

When the foreign relations committee met to take up the peace resolution, Senator Knox had prepared to submit a combination of the house resolution and the earlier Knox resolution.

CALL ISSUED TO LOCAL SPORTSMEN

Rush County Fish and Game Protective Association to be Reorganized Tomorrow Night

A. E. BODINE IN RUSHVILLE

Representative of State Fish and Game Department Shows Necessity of an Organization

Reorganization of the Rush County Fish and Game Protective Association will be effected among local sportsmen at a meeting called for Thursday evening at the assembly room of the court house. A. E. Bodine, of the state department of fish and game, is in the city and will meet with the fishermen and hunters tomorrow night. A re-election of officers will be made and several committees appointed.

"Rush county streams are as fine waters for game fish as any in the state," says Mr. Bodine, of the state department. "More should be planted, and a greater protection is needed in order to conserve the supply. Taking bass off the nests in illegal manner destroys the future propagation to an extent that cannot be estimated. To obey the state laws on fishing means the conservation of food, and better game fishing later on. It is simply an application of common sense to our natural resources.

"The state department of fish and game is willing to help local conditions in any manner possible. It is willing to make shipments of fish here, but would rather send the supply to an organization than to individuals. For that reason organizations are made, with which the state may deal. It is co-operation that is wanted."

There are many ardent fishermen living in this section of Indiana. To promote better fishing conditions is the desire expressed by many enthusiasts of Rushville and surrounding territory. Steps for reorganization is taken in the hope of producing results. An effort to get in touch with Milroy fishermen will be made and have a delegation present at the meeting tomorrow night.

The meeting will be called at 7:30 sharp and the business session will be held early because of later meetings of importance elsewhere.

DAY EXPECTED TO SET A NEW RECORD

Big Four and C. I. & W. Railroads Pay Taxes This Morning and May Raise Total to $30,000

SPRING PERIOD ENDS MONDAY.

A new daily record for tax collections was expected to be set today in the county treasurer's office when two railroads paid their spring installment of taxes. The Big Four sent a check for $5,494.75 and the C. I. & W. paid $5,072.25. Charles A. Frazee, county treasurer, estimated that the collections today would amount to $30,000, which will be the largest of any single day during the period, which will close next Monday evening.

The treasurer's office will be open Friday, Saturday and Monday nights for the accomodation of Rushville people who are unable to pay their taxes during the day. Rushville people are urged to call tomorrow, Friday or Monday and reserve Saturday for farmers.

Collections up to last night amounted to $290,202.72, and with an estimated total of $430,000 to collect on the spring installment, there remains approximately $140,000 to be paid. This means the average daily collections must amount to $28,000 in order for all the taxes on the duplicates to be collected.

CHOIR TO MEET

The choir of the First Presbyterian church will meet tonight promptly at seven o'clock at the church for rehearsal.

JOHNSON MEETING PLANNED

Thomas Atkins of Indianapolis Will Speak Here Tomorrow Night

Thomas Atkins of Indianapolis will be in Rushville Thursday night for an address in behalf of Hiram W. Johnson, presidential candidate. The announcement was made today that Mr. Atkins would speak here, and the assembly room of the court house has been obtained for the speaking. Mr. Atkins is a prominent worker in the Johnson campaign and the public is cordially invited to attend the meeting which will begin at seven-thirty o'clock.

COMMENCEMENT IS HELD AT MOSCOW

Dr. Alexander C. Purdy of Earlham College Delivers Address When Three Receive Diplomas

MILROY EXERCISES TONIGHT.

Three graduates received diplomas when the annual commencement exercises of the Orange township high school was held at the Moscow Christian church last night. The address was delivered by Dr. Alexander C. Purdy, head of the Earlham department and college pastor.

Dr. Purdy will sail Saturday for Germany where he will be connected with Quaker reconstruction work. While abroad he will spend a part of his time with the students and faculties of the German universities and shools.

The three seniors graduated were Lillian Gosnell, Hazel Shaw and Russell Heber. Music was provided by Cole's orchestra of this city and the diplomas were presented by C. M. George, county superintendent. The Rev. Loren Tillison pronounced the invocation and benediction.

The commencement of the Milroy high school will be held tonight and on Friday night the New Salem commencement will be held. Mayor Charles W. Jewett of Indianpolis will deliver the address at Milroy and ten will be graduated. At New Salem Dr. Ernest C. Shouse of Indianapolis will speak and six graduates will receive diplomas.

LAND TROOPS AT A SIBERIAN PORT

Japanese Take Possession And Issue Ultimatum, Russians Retreating With Resistance

REGULATIONS ARE DRASTIC

Tokio, April 28.—Two Japanese warships yesterday landed troops at a Siberian port about 400 miles north of Vladivostok, according to a war office statement today.

Russian troops retreated without resistance, the official report said. Japanese residents of the city were taken on board the war vessel.

Drastic regulations compelling all armed Russians in Siberian territory occupied by Japanese troops to withdraw from those areas has been submitted to the Russian provisional government, according to the war office statement.

All Russian warships, arms, munition and barracks must be turned over to Japanese troops temporarily, the ultimatum said. Communication must be practically restored.

Troops withdrawal order allowed only a small number of Russian police to remain within 13 kilometers of all places where Japanese troops are stationed, the statement said. The demand also included withdrawal of armed Russians from certain strategic points on the Trans-Siberian railroad.

SILK STOCKING BAN

Muncie, Ind., April 28.—Many Muncie high school girls have barred silk stockings from their wardrobes, and have pledged themselves to wear middy blouses, calico or gingham aprons, other cheap clothing, and not to buy new garments other than those absolutely necessary.

AMERICANISM TO BE HIS KEYNOTE

Senator Warren G. Harding Will Speak in Rushville on American Day, Saturday, May 1

JUDGE SPARKS TO PRESIDE

Reception Committee Consisting of Both Rushville and Rush County Republicans Appointed

The reception committee for the political meeting here next Saturday afternoon, when Senator Warren G. Harding of Marion, Ohio, candidate for the republican nomination for president, will speak here, was announced today and plans were rapidly being completed for the event.

Senator Harding will speak in the court room, on the third floor of the court house, at one-thirty o'clock. Judge Will M. Sparks will preside and will introduce the speaker.

Senator Harding, who is touring the state this week in the interests of his candidacy, will arrive in Rushville from Indianapolis Saturday morning at 11:30 o'clock and will be entertained here at lunch. Following his address he will motor to Shelbyville for a meeting at 4:30 o'clock and from there will go to Indianapolis for a night meeting at Tomlinson hall.

The Harding meeting will also be in the nature of a celebration of American Day since Governor James P. Goodrich by proclamation set aside Saturday, May 1, as a time to advance American ideals and combat radicalism.

Senator Harding's managers felt that no man in public life was any better fitted to make an American Day speech as he has been a consistent exponent of Americanism. "Think of America First" is Senator Harding's slogan and in his strenuous campaign in this state, he has been emphasizing that devotion to Amerian ideals is one of the best means to be employed in order for this country to recover from the abnormal conditions which exist.

The members of the reception committee from Rushville are as follows:

A. L. Riggs, E. B. Thomas, Robert Mansfield, John A. Titsworth, Judge Will M. Sparks, A. L. Winship, Earl Payne, A. B. Irvin, Vern W. Norris, Will M. Bliss, Homer Havens, Frank Capp, Walter Capp, John H. Frazee, Ray Compton, Joseph Cowing, Edward Crosby, O. M. Dale, Will O. Feudner, Walter Frazee, A. L. Gary, Dr. Frank H. Green, O. E. Humes, R. P. Havens, Geo. H. Helm, Scott Hosier, S. L. Hunt, Will P. Jay, Dr. J. B. Kinsinger, Guy Gordon, Ed Maire, Will Malno, Earl Osborne, Rich Reed, R. F. Scudder, L. M. Sexton, Roy E. Harrold, Robert L. Tompkins, Dr. D. D. VanOs-

Continued on Page Three

CONFORM TO PROMISES MADE DURING THE WAR

Allied Decisions at Peace Conference Subject of Report by Premier Millerand

TURKS KEEP CONSTANTINOPLE

(By United Press.)

Paris, April 28.—"All France's interests have been safeguarded," Premier Millerand told the chamber of deputies today in reporting on the work of the peace conference at San Remo.

All allied decisions "conform to the engagements made during the war and since the war," Millerand said.

"Frankfort and Darmstadt will be evacuated as soon as German units are withdrawn from the Ruhr and replaced by police," Millerand continued.

"The Turks will be allowed to remain in Constantinople.

"Rights of minorities, however, will be respected. We appeal to President Wilson to have the United States accept the mandate over Armenia. England received the mandate over Palestine," the speaker added.

The Factor of Safety

TO the careful investor the appeal of an attractive interest rate is a determining factor only after the unquestioned safety of his principal has been established. A conservative investment must conform to this inflexible standard.

We own every security we offer, and the factor of safety has been established by our own investigation before acquiring it.

We shall welcome an opportunity to explain to you the relation between income and safety, and our policies and methods in determining what we shall buy and offer.

Send for current issue of
"SOUND INVESTMENTS"
describing our offerings in detail

Fletcher American Company
Capital $1,500,000
Fletcher American National Bank Building
INDIANAPOLIS

MYSTIC
PICTURES THAT PLEASE
TODAY SPECIAL
Gladys Brockwell in
"THE DEVIL'S RIDDLE"

THURSDAY
17th Episode of The Great Radium Mystery
"THE WHEELS OF DEATH"

Western—Hoot Gilson & Josephine Hill in
"THE FACE IN THE WATCH"

Comedy — "STOP THAT SHIMMIE"
With Eddie Lyons and Lee Moran

Window Curtains
and
Curtain Materials
In divers patterns
Also Very Reasonably
Priced Draperies

The very articles every housekeeper is now so anxious to secure.

Maybe you need shades, too. Take a look at our line.

J. W. Hogsett

Announcing

I will be open and ready for business APRIL 28th.

Your films will receive the greatest of professional care, and work guaranteed to be satisfactory.

Jamison's Kodak Studio
241 N. Main St. Over McIntyre Shoe Co.

HOG PRICES ARE 25 CENTS LOWER TODAY

Indianapolis Quotations Decline With Receipts One Thousand More Than Yesterday

GRAIN MARKET HOLDS STEADY

Hog prices were twenty-five cents lower in Indianapolis today with receipts one thousand more than yesterday. The grain market held steady, prices of corn, oats and hay holding at practically the same figure. Cattle were strong and sheep steady.

CORN—Steady.
No. 3 white ---------- 1.83@1.85
No. 3 yellow ---------- 1.82½
No. 3 mixed ---------- 1.79½@1.80

OATS—Steady.
No. 3 white ---------- 1.12
No. 3 mixed ---------- 93

HAY—Strong.
No. 1 timothy ------ 39.50@40.00
No. 2 timothy ------ 38.50@39.00
No. 1 clover -------- 38.00@38.50

Indianapolis Live Stock.

HOGS—Receipts, 4,000.
Tone—25c lower.
Best heavies -------- 14.50@15.00
Med and mixed ------ 14.75@15.75
Com to ch lghs ------ 15.50@15.75
Bulk of sales -------- 15.50@15.75

CATTLE—Receipts, 1,000.
Tone—Strong.
Steers ---------- 8.25@14.25
Cows and Heifers ----- 8.00@14.00

SHEEP—Receipts, 200.
Tone—Steady.
Top ---------- 8.50@10.00

FARMERS' LIVESTOCK AGENT PLAN HITS SNAG

Scheme to be Represented at Indianapolis is Not Approved by Live Stock Exchange

FARMERS COMMITTEE TO MEET

Indianapolis, Ind., April 28.—The plan of officers of the Indiana Federation of Farmers' Associations and members of the permanent live stock committee of the organization to have an agent at the Indianapolis stock yards to look after the interests of the producers met a snag yesterday when it was learned that the operative features of the system did not meet with the approval of the members of the Indianapolis Live Stock Exchange.

The farmers had made arrangements for the employment of a live stock agent, who was to assume his duties beginning next Monday. According to their plan, producers would have the opportunity to consign live stock to any commission merchant through the care of the farmers' representative, a fee of 1 cent a head on hogs, calves and sheep and 4 cents a head on cattle to be charged for the service.

John G. Brown, president of the federation and chairman of the permanent live stock committee, has called a special session of the committee to be held at headquarters Friday morning, when definite action on the matter will be taken up.

RAY IS SENTENCED TO DIE IN ELECTRIC CHAIR

Colored Slayer of Martha Huff is Convicted by Jury After Trial Lasting One Day

PRISONER SEEMS STUNNED

Indianapolis, Ind., April 28.—William Ray, colored, slayer of 14-year-old Martha Huff was sentenced to death by a jury in the Criminal court late yesterday afternoon. The jury was out only twenty minutes, returning a verdict at 6 o'clock.

Judge James A. Collins set the date for Ray's death by electrocution for Aug. 5, at the Indiana state prison.

According to state law, the death penalty shall be inflicted before the hour of sunrise on a day not less than 100 days after conviction. In setting Aug. 5, Judge Collins chose a time just an even 100 days after conviction for the electrocution.

The deadly silence in the court room was broken only by the heart-broken sobs of Mrs. Sarah Smock, the murdered girl's mother, as William A. Kaiser, clerk of the court, read the jury's finding of guilty to the five charges of murder in the first degree and stipulating the penalty as death.

Ray seemed stunned. Throughout the trial he had maintained silence and refused to appear on the witness stand. When he was led before Judge Collins, however, to learn the date of his execution, Ray exclaimed that he had not meant to kill the girl.

The entire process of the trial was completed in one day. Ray was arraigned before Judge Collins when court convened at 9 o'clock yesterday morning. He maintained silence and the court entered a plea of not guilty for him. Previously a sanity commission, composed of Dr. S. M. Tilson and Dr. E. B. Rinker, had returned an opinion that Ray was mentally sound.

WALTER E. SMITH—Money to Loan. 1t26

The Exact Reproduction

The living voice and the record are the same.

A Real Musical Instrument

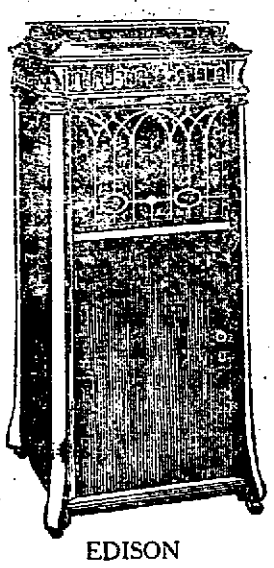

EDISON

The Instrument with a soul

Plays All Records Hear it in your home

The Standard Instrument

The Best Talking Machine for Any Record

Prices to suit all and Easy Payment Plans

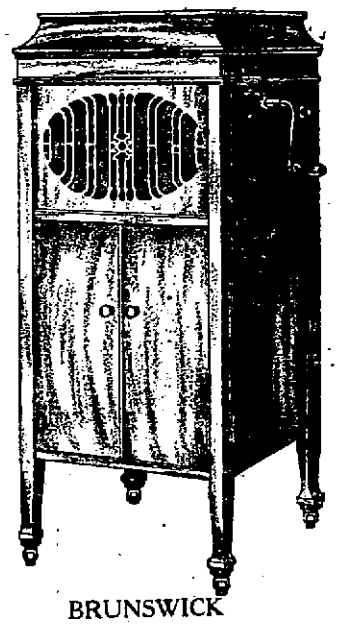

BRUNSWICK

All Record Machine

With one turn of the hand you can play all records at their best.

Call and hear these instruments. Let the hearing decide

Hargrove & Mullin
Phone 1403 *Druggists* *FREE Delivery*

GIVE US THE ORDER

for your shoes to be repaired by our modern shoe repairing service. Then you will be sure to have the shoes repaired in the most efficient manner at a very reasonable cost. We are specialists in this line and have restored many a pair of shoes to usefulness when the owners thought that their days of service were at an end.

FLETCHER'S SHOE SHOP
Opposite Postoffice. Phone 1483.

Men's OXFORDS Men's

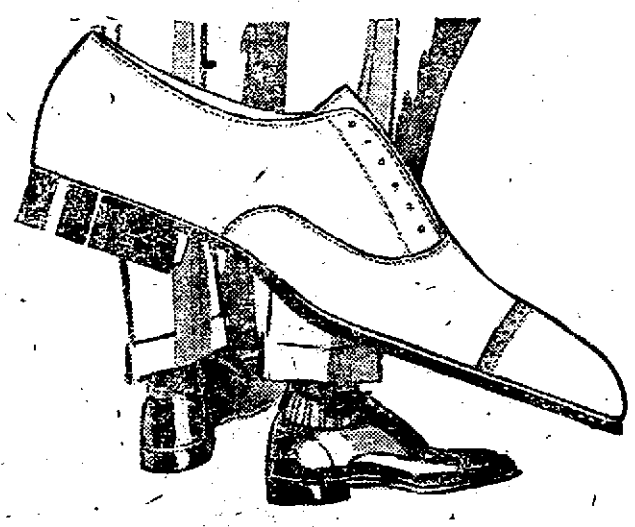

Men's SHOES Men's

This store is well prepared to take care of its Men customers for their Spring and Summer Footwear at reasonable prices. We have a shoe suitable for any occasion, whether it be dress or work. Our lowest price is $3.50 and our other extreme is $14.00.

MEN'S OXFORDS IN—
Round Broad Toes
English Lasts
Black Calf
Russia Calf

MEN'S SHOES IN—
Black Vici Kid
Business Men's Last
English Lasts
Fine Russia Calf

FOR YOUNG MEN—If you like a Semi-Brogue Russia Calf Oxford in the very newest shape it will pay you to wait until our shipment arrives within another week—**Bostonians.**

THE MAUZY COMPANY

Personal Points

—Claco Cross transacted business today in Indianapolis.

R. F. Scudder was among the visitors today in Indianapolis.

—Jesse Guire transacted business in Indianapolis today.

—Mrs. Ezra Hinkle was among the passengers this morning to Indianapolis.

—Wallace Morgan was among the business visitors today in Indianapolis.

—Webb Woodfill of Greensburg was in this city yesterday afternoon on business.

—C. L. Behout was a visitor yesterday in Manilla, where he spent the day on business.

—Mrs. Joseph Pugh has returned home from a several days' visit with relatives in Indianapolis.

—Mrs. Alva Junkon, Mrs. Lizzie Megee and Mrs. Taylor Lakin went to Connersville today to visit friends and relatives.

—A. C. Brown was among the passengers this morning to Indianapolis, where he spent the day on business.

—Mr. and Mrs. Walter M. Pearce returned home last night after spending the winter in Los Angeles, Cal., and other western places.

—Miss Leone Dagler of Hagerstown has returned home after spending the week-end in this city, the guest of Mrs. Randall Beck.

—Mrs. Sarah Gaffin, Mrs. Mary Poston, Mrs. E. O. Arnold, Mrs. Jesse Winkler and Miss Leonora Norris went to Indianapolis today to attend the meeting of the grand chapter of the Eastern Star and will return until tomorrow night.

Inequalities.

"Do you believe in the absolute equality of men?" "I do not," replied the aged sport. "If I did I wouldn't be able to see the sense in any friendly contest, from a prize fight to a checker game."

LOWDEN SPEAKS AT RICHMOND MEETING

Tax Reduction in Illinois Cited by Governor and Appeal Made For Budget System

DEPLORES ENORMOUS WASTE

Richmond, Ind., April 28.—Again calling attention to what he termed a deplorable and enormous waste of money at Washington, Frank O. Lowden, Governor of Illinois and candidate for the Republican nomination for President advocated governmental finance reform, in an address here Tuesday night. He pointed to the fact that in 1916 the government employed about 30,000 persons in the civil service at Washington and that in the same departments almost a year after the armistice was signed, 102,000 persons were employed."

"With the ending of the war," he said, "large reductions might have been expected. I am not charging any one personally or any one party with the responsibility for this condition. But what a beautiful illustration it is of how hard it is to get rid of a public office when it is once created. So I say, the first step toward reform is the creation of a budgetary machinery with power vested in the secretary of the treasury similar to that conferred on our director of finance. Then all these unnecessary offices will be uncovered."

FINAL RESULTS STILL IN DOUBT

Continued from Page One

ed the ballot as a group. He was followed in the order named by Frederick H. Gillett, Speaker of the house of representatives; W. Murray Crane, former senator, and Edward A. Thurston, former chairman of the Republican state committee.

The Democratic "regulars" were elected by majorities of three and four to one over former Congressman Joseph F. O'Connell, who made his campaign on an anti-prohibition issue. Those elected are Senator David I. Walsh, Richard H. Long, twice Democratic nominee for Governor; Joseph C. Pelletier, district attorney, and Daniel F. Doherty.

Of the thirty-five Republican delegates, including those at large, twenty-nine are unpledged, but several of these have announced their intention to vote for Leonard Wood. Two are pledged to Wood and four were described on the ballot as favorable to him. The entire Democratic delegation is unpledged.

CONFESSION CLEARS UP MURDER MYSTERY

Anson Best Admits Killing of Miss Vera Schneider at Pontiac, Mich., Sunday.

DECLARES IT WAS HER WISH

Pontiac, Mich., April 28.—Anson Best, formerly of Flint, Mich., confessed today, according to Glenn C. Gillespie, prosecutor, that he killed Miss Vera Schneider, age nineteen, telephone operator, whose body was found early Sunday morning on the porch of an unoccupied dwelling.

Best, according to the prosecutor, had been questioned throughout the night and broke down after having been identified by a workman as having been seen washing his hands in the Clinton river near the scene of the crime a few minutes after its discovery.

"She asked me to kill her," Best was quoted as saying. He even declared, according to the prosecutor, that he met Miss Schneider for the first time last Saturday night.

The confession Mr. Gillespie said, was made in the presence of a stenographer and several police officers and gave no other reason than that Miss Schneider begged Best to end her life because she was tired of living and was "simply in the way of others.

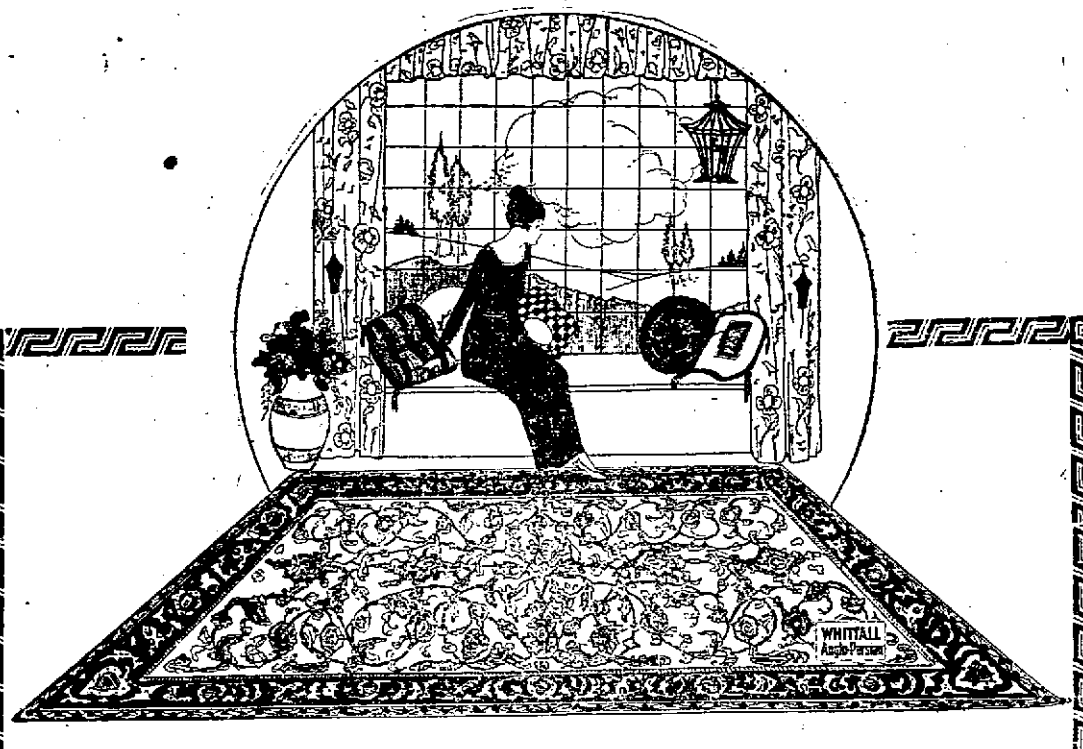

FITTING OUT THE FLOORS

is an operation that may be one of the easiest and most pleasant parts of your home furnishing or the hardest and most trying.

The important thing about buying rugs and capets is to choose them from a stock sufficiently diverse to make it actually possible to find eactly the right style and shade and pattern for every floor—and then you're satisfied, and your furniture looks its best and your home expresses you.

WE ARE SURE YOU WILL ENJOY SELECTING YOUR FLOOR COVERINGS HERE NOW

GRASS RUGS
In blue, brown and green, 3x6, 4½x7½, 6x9, 8x10, 6x12, 9x12.

E. R. Casady
RUSHVILLE, INDIANA

WINDOW SHADES
We are exclusive agents for the celebrated high grade Window Shades.

Idaho Republicans Meet

Coeur D'Alene, Idaho, April 28.—The state Republican convention met here today to select eight delegates to the national convention at Chicago and decide on instructions for them to follow in voting on the presidential nomination.

Sentiment prior to the convention session apparently favored an uninstructed delegation.

AMERICANISM TO BE HIS KEYNOTE

Continued from Page One

dol, Frank Wilson, Dr. E. I. Wooden, Geo. C. Wyatt, Geo. W. Young, Jas. V. Young, Will M. Frazee, Chas. A. Frazee, H. M. Cowing, Grant Gregg.

Members of the committee outside of Rushville are the following:

Charley Davis, Milroy, Indiana; Frank McCorkle, Milroy; Otis Miller, New Salem; Lon Keisling, Milroy; Roscoe Titsworth, Rushville; John Ricketts, New Salem; Adam Richey, Manilla; Frank Lawrence, Arlington; Lowell Beach, Arlington; Will Cole, Lewisville; Hal Green, Rushville, I. N. McCarty, Rushville; Fred Bell, Rushville; John F. Boyd, Rushville; John G. Beale, Rushville; Roll N. Hill, Carthage; Frank Huddleson, Mays; Fred Kessler, Manilla; A. B. Norris, Carthage; W. R. Jinnett, Manilla; Carry Patton, Milroy; W. L. McKee, Milroy; Otis Freeman, New Salem; Ted C. King, New Salem; Charley Newhouse, Glenwood; George Mounts, Milroy; Argus Wagoner, Manilla; D. M. Baldridge, Arlington; Charley Elwell, Lewisville; Len Hays, Mays; J. E. Caldwell, Rushville; Will McMillin, Rushville; Justis Rees, Glenwood; Geo. W. Reeve, Rushville; William J. Henley, Carthage; John Stoten, Carthage; John T. Bowles, Mays; Ed. Hill Carthage; Fred Brooks, Carthage; W. A. Alexander, Rushville.

FOR SALE—Old newspapers. At The Republican Office. tf

STRIKE SITUATION SHOWS IMPROVEMENT

Railroad Managers Are Optimistic But Illinois Manufacturers See It Differently

Chicago, April 28—Railroad managers here today declared that continued improvement in freight traffic was apparent but the Illinois Manufacturers' Association said the situation resulting from the strike of insurgent railroad employes was more serious.

William Nelson Pelouze, president of the association, telegraphed R. M. Barton, chairman of the railroad labor board, Washington: "The situation as to the movement of food and fuel is becoming more acute and serious. Will the labor board agree immediately to hear and endeavor to adjust the difficulties between the railroads and their employes if the latter will return to work?"

Make Your Dollars Go as Far as They Will

Buy From The 99c Store

We ask for Business on the Bed-Rock Basis of Better Values. The Truest Test of Value is Comparison of Goods—THAT WE 'URGE

OLD DUTCH CLEANSER

Special
3 Cans for 25c

BLEACHED TURKISH BATH TOWELS
50c value, special
3 for $1.01

RODDED STEP LADDERS

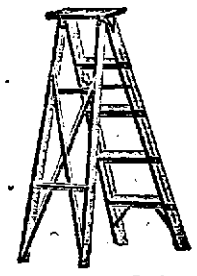

Extra strong—5 foot size
$2.45
6 foot size
$2.95

BRASSED CURTAIN RODS
Curved ends, will fit all windows
Sale price 10c

WOOL WALL BRUSHES

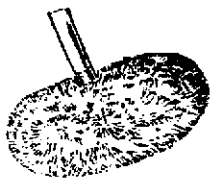

6 foot handle. Will not scratch. $1.25 value
Sale Price 87c

SPECIAL CURTAIN STRETCHERS

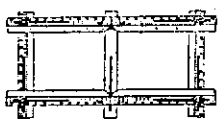

Size 6x12 feet. Can be adjusted to fit any window. $2.50 value
Sale price $1.95

WIZARD HAND DUSTERS

For Auto and Furniture, $1.00 value
Sale price 72c

BLEACHED TURKISH BATH TOWELS
25c value, special
Sale price 2 for 37c

MOP AND POLISH COMBINATION

Triangle shape mop with 54 inch adjustable handle
Mop $1.00
Polish ..... .50
Total $1.50
Both for $1.03

CLIMAX WALL PAPER CLEANER
15 cents everywhere
Sale price 10c Can

GALVANIZED GARBAGE CANS

Help keep the flies away by keeping your garbage under cover
Small Size $1.25
Medium Size $1.45
Large Size $1.72

HAMMERMILL BOND
paper cannot be made. 72 Double Sheets Paper and 25 Envelopes. Total value, 65c.
Sale Price
37c for Both

LAUNDRY SOAP

LENOX SOAP Sale Price, 6 Bars	35c
KIRK'S FLAKE WHITE Sale Price 5 Bars	35c
IVORY SOAP Sale Price 4 Bars	35c
FELS NAPTHA SOAP Sale Price 4 Bars	25c
USE LUX CHIPS for fine laundry work Sale Price 2 Boxes	23c

Ferry's Garden Seed In Bulk

The 99c Store
Where you always buy for less.

Ferry's Garden Seed In Bulk

Ford
THE UNIVERSAL CAR

The Ford Delivery Car is probably one of the most used cars in the business world. The reasons are simple: It is the most economical motor car in service; it is the most dependable motor car in service; it is the most satisfactory motor car in service, because it is the regular Ford Chassis with just the kind of body you want. We can get or build any kind of a body you may desire, plain or fancy. It will multiply the volume of your business by doubling your business territory. If this were not so, the biggest corporations in the country would not be using fleets of Ford cars for delivery purposes. Come in. Let's go into details a little farther with you. You will find it a profitable investigation.

MULLINS & TAYLOR
133 SOUTH MAIN ST. RUSHVILLE, IND.

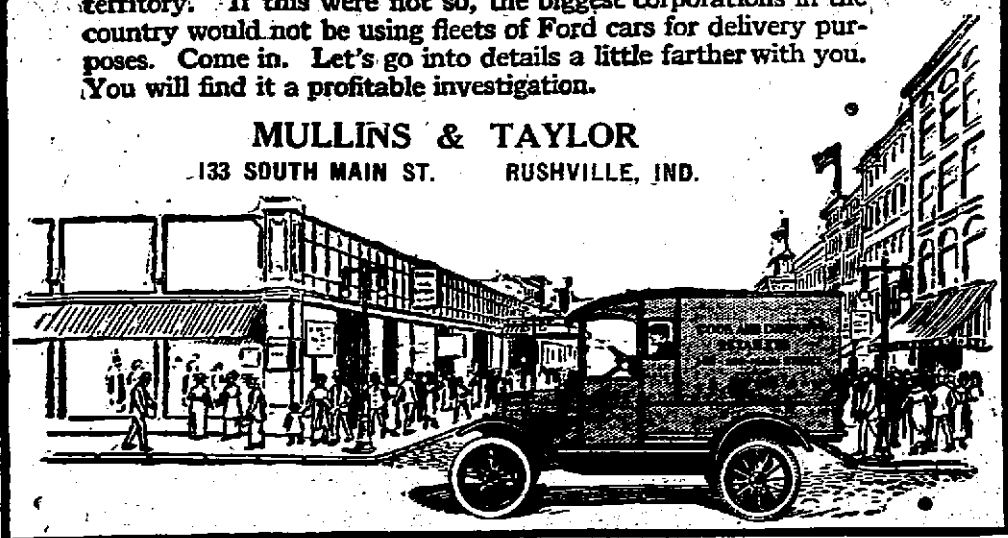

Republican Ticket

FOR CONGRESSMAN

We are authorized to announce the name of Richard N. Elliott of Connersville as a candidate for congressman from the Sixth district subject to the decision of the Republican primary election on May 4, 1920.

FOR SENATOR

We are authorized to announce the name of R. B. Hill of Carthage, Ripley Township, Rush County, as a candidate for Joint Senator for Rush, Hancock and Decatur Counties, subject to the decision of the Republican primary election on May 4th, 1920.

FOR JUDGE

We are authorized to announce the name of Judge Will M. Sparks of Rushville township as a candidate for Judge of Rush Circuit Court, subject to the decision of the Republican primary election on May 4, 1920.

FOR SHERIFF.

We are authorized to announce the name of Sidney L. Hunt of Rushville township, as a candidate for Sheriff of Rush county, subject to the decision of the Republican primary election on May 4, 1920.

We are authorized to announce the name of John W. Kennedy of Rushville township, as a candidate for Sheriff of Rush county, subject to the decision of the Republican primary election on May 4, 1920.

We are authorized to announce the name of William C. Morgan of Rushville township, as a candidate for Sheriff of Rush county, subject to the decision of the Republican primary election on May 4, 1920.

FOR AUDITOR

We are authorized to announce the name of Phil Wilk of Rushville Township, as a candidate for Auditor of Rush county, subject to the decision of the Republican primary election on May 4, 1920.

We are authorized to announce the name of William R. Martin of Union township, as a candidate for Auditor of Rush county, subject to the decision of the Republican primary election on May 4, 1920.

We are authorized to announce the name of John F. Mapes of Union township, as a candidate for Auditor of Rush county, subject to the decision of the Republican primary election on May 4, 1920.

FOR TREASURER

We are authorized to announce the name of Charles A. Frazee of Rushville as a candidate for re-nomination for Treasurer of Rush county, subject to the decision of the Republican primary election on May 4, 1920.

FOR COUNTY CLERK

We are authorized to announce the name of Loren Martin of Rushville township, as a candidate for County Clerk of Rush County, subject to the decision of the Republican primary election on May 4, 1920.

We are authorized to announce the name of William B. Brann of Rushville township, as a candidate for County Clerk of Rush County, subject to the decision of the Republican primary election on May 4, 1920.

FOR SURVEYOR.

We are authorized to announce the name of Frank L. Catt of Rushville township, as a candidate for Surveyor of Rush county, subject to the decision of the Republican primary election on May 4, 1920.

FOR PROSECUTING ATTORNEY

We are authorized to announce the name of John F. Joyce of Rushville as a candidate for nomination for Prosecuting Attorney of Rush county, subject to the decision of the Republican primary election on May 4, 1920.

We are authorized to announce the name of Albert C. Stevens of Rushville as a candidate for re-nomination for Prosecutor of Rush county, subject to the decision of the Republican primary election on May 4, 1920.

FOR COMMISSIONER

We are authorized to announce the name of Simp Davis of Rushville township, as a candidate for Commissioner of Middle District of Rush county, subject to the decision of the Republican primary election of May 4, 1920.

We are authorized to announce the name of Isaac N. Stevens as a candidate for Commissioner of the Northern District of Rush county, subject to the decision of the Republican primary election on May 4, 1920.

We are authorized to announce the name of Samuel H. Young of Rushville township, as a candidate for Commissioner of Middle District of Rush county, subject to the decision of the Republican primary election of May 4, 1920.

We are authorized to announce the name of Oscar J. Miller of Walker township, as a candidate for Commissioner of Middle District of Rush county, subject to the decision of the Republican primary election of May 4, 1920.

We are authorized to announce the name of George H. Bell as a candidate for Commissioner of the Northern District of Rush county, subject to the decision of the Republican primary election on May 4, 1920.

We are authorized to announce the name of Geo. H. Sweet of Washington township, as a candidate for Commissioner of the Northern District of Rush county subject to the decision of the Republican primary election on May 4, 1920.

We are authorized to announce the name of E. H. Sears of Center Township as a candidate for Commissioner of Northern District of Rush county, subject to the decision of the Republican primary election of May 4, 1920.

We are authorized to announce the name of Jesse Winkler of Rushville township, as a candidate for Commissioner of Middle District of Rush county, subject to the decision of the Republican primary election of May 4, 1920.

FOR REPRESENTATIVE

We are authorized to announce the name of W. A. Alexander of Rushville township, as a candidate for representative from Rush county in the Indiana state legislature, subject to the Republican primary election on May 4, 1920.

We are authorized to announce the name of W. R. Jinnett of Walker township, as a candidate for Representative from Rush county in the Indiana state legislature, subject to the Republican primary election on May 4, 1920

FOR CORONER

We are authorized to announce the name of Dr. W. E. Barnum of Walker township, as a candidate for Coroner of Rush county, subject to the decision of the Republican primary election on May 4, 1920.

Democratic Ticket

FOR REPRESENTATIVE

We are authorized to announce the name of John A. D. Wagoner of Orange township as a candidate for representative from Rush county in the Indiana state legislature, subject to the Democratic primary election on May 4, 1920.

Strong Women

By Dr. Valentine Mott.

Women and men too—are just as strong and healthy as their *blood*. Vigor and health come with good blood. Without good red blood a woman has a weak heart and poor nerves.

In the spring is the best time to take stock of one's condition. If the blood is thin and watery, face pale or pimply, if one is tired and listless, generally weak, a Spring Tonic should be taken. An old-fashioned herbal remedy that was used by nearly everybody 50 years ago is still safe and sane because it contains no alcohol or narcotic. It is made of roots and herbs and called Dr. Pierce's Golden Medical Discovery. If druggists do not keep it in tablet form, send 60 cents for a vial to Dr. Pierce's Invalids' Hotel in Buffalo, N. Y.

I am a candidate for the nomination of Representative on the Republican ticket and am asking you for your support.

Have always been a republican and farmer.

I believe in an economical and business like administration of public affairs and the protection of the taxpayers.

My father, grandfather and great grandfather have been continuous taxpayers in Rush county since 1831.

W. A. ALEXANDER

I Am a Republican Candidate For SHERIFF

Of Rush County, subject to the primary election of May 4, 1920.

I spent 23½ months in the service of my country, 12 of which were spent in France and Germany.

I participated in the two "All American" offenses — the St. Mihiel of Sept. 12, 1918, and the Meuse-Argonne of Nov. 1, 1918. I was on the front at the close of hostilities, after which my division, the 89th, was a part of the Army of Occupation, and was stationed at Treves, Germany.

I need your support and any favors will be greatly appreciated,

John W. Kennedy

WATCH TONER He's the Winner

We are authorized to announce the name of Frank Megee of Rushville as a candidate for representative from Rush county in the Indiana state legislature, subject to the Democratic primary election on May 4, 1920.

THE DAILY REPUBLICAN

The Only Daily Newspaper in Rush County.

Office: 219-225 North Perkins Street RUSHVILLE, INDIANA

Published Daily Except Sunday by THE REPUBLICAN COMPANY

Entered at the Rushville, Ind., Postoffice as Second-class Matter

SUBSCRIPTION RATES— In City, by Carrier

One Week	12c
13 Weeks, in Advance	$1.45
One Year, in Advance	$5.70

SUBSCRIPTION RATES—By Mail

One Month to 5 Months, per month	45c
Six Months	$2.50
One Year, in Rush County	$4.80
One Year, Outside Rush County	$5.00

Foreign Advertising Representatives H. Edmund Scheerer, Chicago R. R. Mulligan, New York

Telephone

Editorial, News Society 1111

Advertising, Job Work 2111

Wednesday, April 28, 1920

Civil Service Reform

The usual complaint is being heard from various parts of the country about the census. There is a widespread conviction that the census is taken carelessly and indifferently and many cities demand a recount each decade, especially if they lost instead of gained in population. Some specific instances are Kansas City, Mo., Richmond, Va., Louisville, Ky., St. Augustine, Fla., Columbia, S. C., and St. Joseph, Mo.

The likelihood of just this trouble was predicted by the National Civil Service Reform League when in 1918 it opposed that section of the Census Bill which practically exempted the 100 supervisors and 85,000 enumerators from the provisions of the Civil Service law. The League pointed out that the censuses of 1890 and 1900 were costly and inaccurate. As an illustration of partisanship in 1900, in order to secure an additional Congressman, which required additional inhabitants in a Republican portion of Maryland, names were taken from graveyards and hotel registers; while in the Democratic portions of New York City some 400,000 names were conveniently lost sight of. It cited other instances of gross frauds and incompetence, and even of the appointment of notorious criminals as enumerators, and urged that the positions be filled according to fitness and not to political pull: but in vain.

The League also protested against the exemption from the civil service law of the federal prohibition agents. The result of that exemption has been that the press is full of stories of graft and crime by these men. A notable instance is that of Prohibition Agent Stewart McMullin, who shot and killed an alleged "bootlegger" in New York City. It is said that McMullin has served a six-year term in Sing Sing under another name for highway robbery. Proper examination under the civil service would have prevented his appointment.

The census has been taken probably inaccurately and graft is now occurring under prohibition enforcement, but it is not too late to learn the lesson from these mistakes. Our country is now taking an important place in the world. Its affairs have become tremendously complex and important to us all. We cannot afford to make mistakes through incompetence. Government employes must be appointed for merit and not for politics.

These are examples of what may be expected to happen if the present Congress should adopt pending war department reorganization bill with the provision it originally contained exempting from the civil service law all civilian employes attached to the reserve army. The National Civil Service Reform League is exerting its influence to have this provision struck from the bill. It needs the constant support of public spirited citizens in order to defeat all similar attempts to put political employes on the government payroll.

Fixing The Blame

Many people have been urging the farmer on to greater production this season as a means of reducing the cost of living. And there they stop.

Apparently they do not take into consideration the fact that the food speculator is in reality the one who is robbing the poor and filching the rich in order to line his own pockets. He it is who has done most to force the price of foodstuffs to almost prohibitive heights.

What we need is an old time curb bit that is big enough and cruel enough to bring the speculators to their knees and keep them there.

The farmer should not be asked to become everybody's goat.

Some people are always complaining of their lot in life. And that, perhaps, is the reason their lot is subject to complaint.

Our Daily Laugh

New and Bright Yarns That Will Tickle You and Will Be Relished by Your Friends When You Repeat Them.

The teacher in the high school had been laboring hard to make the youngsters understand work of the miscroscope bearing upon make-up of the blood. Blood cells were up for discussion but the class were stolid—which means inability to understand. One youngster in the back of the room was busily talking to a seat-mate and didn't heed the reprimand of his teacher. Finally she said to him:

"Walter, do you know what a cell is?" The boy blushed and remained seated. "Surely you know what a cell is. You've been explaining it—or something else—to Harry" The boy stood up and rather blandly said:

"Maybe it's the same and maybe not. I was telling him that a cell was something they kept my brother in."

Sap and Salt

By BERT MOSES

Paying what you owe is as much a virtue as going to church.

The biggest nuisance in town is the loafer, whether male or female.

It used to be the case that a man wanted a salary, but now he insists upon wages.

It is remarkable how a man rises in his own estimation when a newspaper asks for his picture.

Hez Heck says: "To write a real love letter, you have to forget all about punctuation and grammar."

The printed instructions about filling out income tax reports are ten times as confusing as the report blanks themselves.

SECRETARY OF STATE COLBY shows his sense of the fitness of things by taking occasion, at the unveiling of a memorial tablet to soldiers of the District of Columbia, to criticise Congress as lacking in understanding of international affairs. Having been in the State Department about a week signing up passports, Mr. Colby rates himself a leading diplomatic authority.

Congress has discovered that there were more than two hundred and fifty press agents attached to Government departments and bureaus during the war, costing half a million dollars a year. No wonder the people did not get much accurate information.

War clouds lower over Europe. Unrest and trouble are rife there, and quiet in that part of the world is many years distant. The more Americans see of it, the more their common sense tells them not to entangle themselves with it.

It pays to take time by the forelock. Otherwise it may get you by the neck.

Fesler's Right

He believes that immediate steps should be taken to secure to the public school teachers of Indiana adequate salaries.

He stands for a full, fair and equal participation in the affairs of government by women.

FESLER

AN ABLE REPUBLICAN

for Governor

PRIMARY MAY 4, 1920

"The Folks are For Fesler"

THE DEPOSITORS

The important people of this bank are its depositors. Our affairs are conducted in their interests. This bank rests upon them as its foundation. Their welfare is our main consideration. We invite you to become one of our depositors NOW—TODAY.

THE PEOPLES NATIONAL BANK

"The Bank For Everybody"

RUSHVILLE, INDIANA.

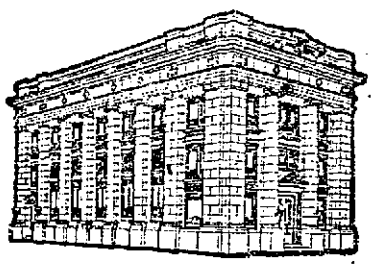

THE MAIN TRAVELED ROAD

There is one highway to success and competency. It is the old main traveled road of spending less than you make. This institution stands for the purpose of helping you to reach your goal by SAVING regularly and systematically from your income. We add interest.

WE WELCOME BOTH THE LARGE AND SMALL ACCOUNT. COMMENCE TO SAVE.

THE PEOPLES LOAN & TRUST CO.

"The Home for Savings."

RUSHVILLE, INDIANA

Prepare for Spring

Now is the time to have your Ford motor re-bored and bearings burned in.

Regardless of its condition we can make it as good as new.

ANY MAKE OF CAR REPAIRED OR REBUILT

Let us do your work now so your car will be ready for early spring.

Wm. E. Bowen

Automotive Service Station.

306 N. Main St.

FOR STATE SENATOR

TO THE REPUBLICANS OF RUSH COUNTY:

I am pleased to announce to you that I am a candidate for Joint-Senator to represent the Counties of RUSH, DECATUR and HANCOCK. I am a REPUBLICAN FIRST, LAST and ALWAYS, and have never shirked my duties to my party in the least.

I feel that, with my twenty-six years of BUSINESS EXPERIENCE, FARMING EXPERIENCE, LIVE STOCK RAISING and FEEDING EXPERIENCE I should receive a most favorable consideration in this time of uncertainties which are now on every hand.

I earnestly solicit your support at the PRIMARY NEXT TUESDAY.

Yours for an economical, impartial and business like administration,

Rowland H. Hill

If You Need a Medicine You Should Have the Best

Have you ever stopped to reason why it is that so many products that are extensively advertised, all at once drop out of sight and are soon forgotten? The reason is plain—the article did not fulfil the promises of the manufacturer. This applies more particularly to a medicine. A medicinal preparation that has real curative value almost sells itself, as like an endless chain system the remedy is recommended by those who have been benefited, to those who are in need of it.

A prominent druggist says "Take for example Dr. Kilmer's Swamp-Root, a preparation I have sold for many years and never hesitate to recommend, for in almost every case it shows excellent results, as many of my customers testify. No other kidney remedy has so large a sale."

According to sworn statements and verified testimony of thousands who have used the preparation, the success of Dr. Kilmer's Swamp-Root is due to the fact, so many people claim, that it fulfils almost every wish in overcoming kidney, liver and bladder ailments, corrects urinary troubles and neutralizes the uric acid which causes rheumatism.

You may receive a sample bottle of Swamp-Root by Parcels Post. Address Dr. Kilmer & Co., Binghamton, N. Y., and enclose ten cents; also mention this paper. Large and medium size bottles for sale at all drug stores.

WATCH TONER
He's the Winner

ACE ENGLISH LAST.

Genuine calf leather upper, silk and linen sewed. Leather insole and counters. Hold shape until worn out. Superfine quality throughout. Moderate prices

Shuster & Epstein

RUSHVILLE

"A Little Off of Main St., But It Pays To Walk."

Traction Company

Sept. 29, 1918

PASSENGER SERVICE AT RUSHVILLE

West Bound		East Bound	
5 00	2 52	6 00	4 05
6 02	*4 17	7 01	*5 24
*7 32	5 52	*8 24	7 03
8 52	7 22	10 05	8 35
*10 17	9 07	*11 24	10 55
11 52	10 47	1 05	12 50
*1 17		*2 24	

* Limited

Light Face, A.M. Dark Face, P.M.

Dispatch Freight for delivery at stations handled on all trains.

FREIGHT SERVICE

West Bound—10 25 a.m., ex. Sunday

East Bound—6 00 a.m., ex. Sunday

U. S. SOON TO HAVE A BUDGET SYSTEM

Special Committee on National Budget Has Made a Favorable Report to Senate

BILL ALSO PASSES HOUSE.

General Purpose is to Fix The Responsibility for Estimates Upon The President

Washington, April 28.—The Federal government is soon to have a National Budget System. The special committee on the National Budget of the Senate of which Senator McCormick, of Illinois, is chairman, has made a favorable report to the Senate. A bill on the same subject passed the House last October and it is certain that the Senate will pass this legislation in a short time. "The need for budgetary reform is obvious", says the Senate committee which has been studying and revising the subject very carefully for months past.

It is the general purpose of the bill to fix upon the President and his administration the legal and political responsibility for the sum and the detail of the estimates of expenditure proposed to Congress, and to fix no less clearly upon Congress responsibility for the appropriations authorized. The bill in no sense will limit either the authority or the responsibility of Congress. The President, in conference with his cabinet, must determine the sum of the budget and the total of expenditure to be proposed to Congress, as well as the sums proposed to be expended by the several executive departments of the government. This will require at the same time decision whether recommendation shall be made to Congress to continue the existing sum of taxation, to reduce, or to increase it.

The Senate committee in its report to the Senate says:

"The Government has become notorious for lack of uniformity in its accounting methods. Administrative accounting procedures in the departments are, practically speaking, left to the ingenuity of individual employees, and as a result each bureau and office now keeps its books in accordance with its own peculiar ideas. Federal disbursing and collecting officers in the District of Columbia and throughout the United States are largely permitted to keep their local records to suit their own tastes and notions of system and procedure. Such small uniformity as may be found in these offices has been brought about by regulations emanating from the heads of the several departments and establishments. Only in the manner and form of accounting to the auditors of the Treasury is there a semblance of accounting uniformity and regularity.

"The law requires that the accounts of fiscal officers and claims against the United States shall receive two separate and independent audits—one by the department or establishment concerned, spoken of as the administrative examination; the other by the accounting officers of the Treasury, usually alluded to as the Treasury examination.

"Since the auditing and accounting functions are scattered among seven offices, there is little co-ordination of effort among the Treasury accounting officers.

If new provisions are to be made for the accounting establishment of the United States at this or any other time, they should accomplish a concentraion of authority over all Federal accounting activities."

Foley's Honey and Tar COMPOUND

STOPS THAT DISTRESSING COUGH—checks it quickly and surely, clears the throat of phlegm and mucus, and coats the raw, inflamed surfaces with a healing, soothing medicine.

Don't Cough Until Weak

"I am an old lady, 75 years old, and I had a very bad cough from having la grippe. I thought it a good time to try Foley's Honey and Tar Compound, and I sent and got a bottle, and it stopped my cough, and I got better. So now I am around the house again."—Mrs. Mary Kisby, Spokane, Wash.

We can prove no imitation or substitute is as good as the genuine Foley's Honey and Tar.

F. B. JOHNSON

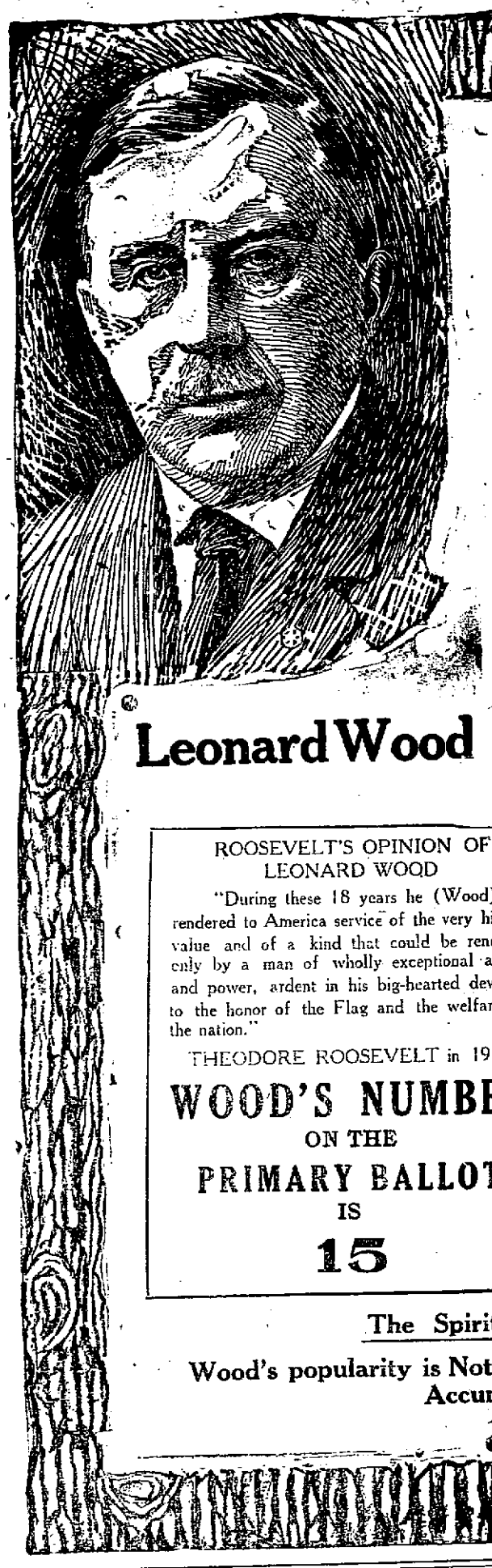

Leonard Wood

ENDORSED —By The— PRESS

General Wood has vision.—*New York Tribune.*

It is decidedly apparent that Wood is the choice of Indiana Republicans.—*Ft. Wayne News-Sentinel.*

General Wood takes a broad, patriotic view of this country's responsibilities.—*Muncie Star.*

Their (the women) support of General Wood is sufficient answer to those who are afraid of their vote on questions which involve their emotions. — *Marion Chronicle.*

For General Wood it might be said that he has discharged with brilliant fidelity and success every task that has been laid to his hand.—*Terre Haute Star.*

All of these figures point to the complete and sure success of Leonard Wood in the primaries, in the Republican convention, and in the national election—*The Cleveland News.*

CANDIDACY FREE FROM FACTIONS

Wood represents no faction, and like Hughes in 1916, his activities in 1912 kept him out of party strifes and, like Hughes, he will help to more firmly cement and solidify party ties.

ROOSEVELT'S OPINION OF LEONARD WOOD

"During these 18 years he (Wood) has rendered to America service of the very highest value and of a kind that could be rendered only by a man of wholly exceptional ability and power, ardent in his big-hearted devotion to the honor of the Flag and the welfare of the nation."

THEODORE ROOSEVELT in 1918

WOOD'S NUMBER ON THE PRIMARY BALLOT IS 15

A REAL ROOSEVELTISM!

"This country is going to be run by Americans, cost what it may. It does not make any difference what the cost is. It is going to be run on a basis of government under the Constitution with due respect for Law and Order, with a recognition for the Supremacy of the Law, the Rights of Property, the Rights of the Individual, the Rights of Mankind. No Class Legislation, no Autocracy, either of Wealth, Labor or Power, but a real Democracy and a Spirit of Co-operation and Helpfulness."

LEONARD WOOD REPRESENTS MORE THAN ANY OTHER MAN, THE TRADITIONS OF THEODORE ROOSEVELT. His reputation rests on his great ability as an executive and administrator. No other man is more vigorous, mentally and physically, or as well equipped by actual experience as Leonard Wood, to take up and carry the physical burdens of the presidential office.

The Spirit of Roosevelt Lives.

Wood's popularity is Not a Manufactured Sentiment But An Accumulation of Faith.

INCLEMENT WEATHER IS NOT A DRAWBACK

Large Crowd Greets Evangelist at The United Brethern Revival Services Here

MEETINGS CLOSE TONIGHT

The inclemency of the weather did not keep the people away from the United Brethern evangelistic service last evening. A large crowd greeted the evangelist, Mr. Towns and enjoyed the talk he gave them.

The evangelist warned the people not to be deceived by his appeal to those who were trying to serve Jesus without yielding themselves to Him and being possessed by Him, guided by His spirit and controlled by His love.

Mrs. Della Bennett, Miss Vanetta Linville and Mrs. Oliver Campbell rendered several beautiful musical selections last evening. The meetings will close tonight. A large crowd is urged to attend the meeting and hear the Rev. Mr. Towns and Miss Linville's last message.

SELLS HIS INTEREST

"Billy" O'Neil sold his interest in the pool room formerly owned by Denny Ryan and himself, Mr. Ryan being the sole owner now. The transaction was closed last night. Mr. O'Neil has not made any definite plans for the future, and Mr. Ryan will continue to conduct the pool room, which is located at the corner of Main and First streets.

SHOWS NO IMPROVEMENT.

Edwin I. Bowen, who has been seriously ill at his home in West Fourth street, shows no improvement.

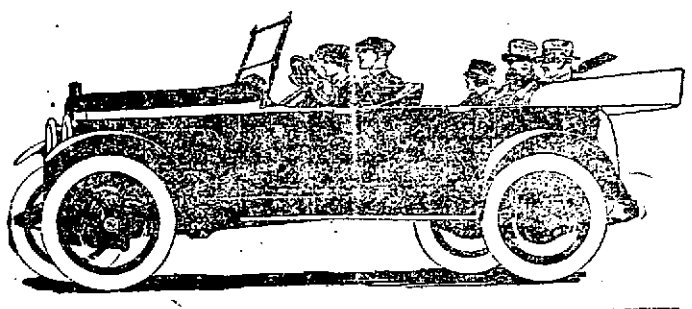

Hupmobile

The Hupmobile is still living up to the past record of comfort, economy and dependability.

Joe Clark

"We are on the square"

Phone 2155 123 East First

GRUMPY?

If Constipated, Bilious or Headachy, take "Cascarets"

Brain foggy? Blue devils got you? Don't stay sick, bilious, headachy, constipated. Remove the liver and bowel poison which is keeping your head dizzy, your tongue coated, your breath bad and stomach sour. Why not spend a few cents for a box of Cascarets and enjoy the nicest, gentlest laxative cathartic you ever experienced? Cascarets never gripe, sicken or inconvenience one like Salts, Oil, Calomel or harsh Pills. They work while you sleep.

The Name **De Laval** on a Cream Separator is the same as Sterling on Silver.

Sold on Easy Payments.

Gunn Haydon

BALDWIN LOAN CO—Money to loan. 5tf

FOR SALE—Old newspapers. At The Republican Office. tf

Yes We Sell the Letz Grinder

Because it Stays Sold—

A sale is a sale, with the Letz. Farmers don't haul the Letz back after trial, although no machine in the house is more completely guaranteed than the Letz.

10 Reasons Why You Should Buy a **LETZ FEED MILL** Self-Sharpening Silent-Duty

- Fine Grinding
- Wet Grain Grinding
- Light Running
- Silent Running
- Quick Changeable Plates
- Self-Sharpening Plates
- Self-Aligning Plates
- Long Life
- Large Capacity
- Efficient End Thrust Bearing

Letz plates shear the grain instead of crushing it, therefore **require less power.** One farmer tells us he has ground 90 bushels of corn in one hour in his Letz.

We sell the Letz because it does the business.

GUNN HAYDON

SHE JUST DYES EVERYTHING NEW

"Diamond Dyes" Save Shabby, Old, Faded Apparel.

Don't worry about perfect results. Use "Diamond Dyes," guaranteed to give a new, rich, fadeless color to any fabric, whether it be wool, silk, linen, cotton or mixed goods,—dresses, blouses, stockings, skirts, children's coats, feathers, draperies, coverings.

The Direction Book with each package tells so plainly how to diamond dye over any color that you can not make a mistake.

To match any material, have druggist show you "Diamond Dye" Color Card.

ELECTROLYSIS

Removing superfluous hair, moles and other skin blemishes.

Mrs. Arbuckle

Phone 2069. 319 W. 2nd St.

SPLASH!

It's annoying of course—it's unfortunate but how much worse it might have been if it weren't for the cleaning service I can get at the Sanitary Cleaners. It's the difference between the trifling cost of cleaning and the entire loss of this expensive gown.

CLEANING — SANITARY CLEANERS — PRESSING
DYEING — REPAIRING

111 W. 2nd St. Phone 2308

Society

The Willing Workers class of the St. Paul's M. E. church will meet at the home of Mrs. W. W. Weakley, 322 North Harrison street, tomorrow afternoon. A good attendance is desired.

* * *

Mrs. J. M. Lee was hostess for the members of the S. E. T. club yesterday afternoon at her home in North Morgan street. A course luncheon was served at the close of the social afternoon.

* * *

The April social division of the Rushville Rebekah Lodge, No. 138, will conduct a pie supper in the hall in West Second street, Friday evening April 30. A good attendance is desired and each lady is requested to provide a pie.

* * *

Miss Mary Louise Bliss of this city, who is attending Indiana University at Bloomington, will go to Lafayette Thursday evening to spend the week end at a house party which will be given at the Beta House.

* * *

Mrs. J. W. Hogsett entertained the members of the O. N. T. club yesterday afternoon at her home in North Main street. The guess present enjoyed the afternoon in a social way and at a late hour the hostess served light refreshments.

* * *

All ladies of the Main Street Christian church are invited to attend the Missionary Book social at the home of Mrs. L. E. Brown in North Main street Friday afternoon at 2:30 o'clock. Each lady is asked to bring an offering for the benefit of the new missionary library.

* * *

Twenty members of the Loyal Daughters class of the Main Street Christian church attended the meeting of the class held at the home of Mrs. Glen Moore in East Sixth street evening. The hours were spent in social entertainment and dainty refreshments were served at a late hour.

* * *

"Party System" was the subject discussed by E. B. Thomas at the open meeting of the Shakespeare club, which was held at the home of the Misses Nora and Mary Sleeth in West First street last evening. The guests present were highly elated over the talk of Mr. Thomas, which was delivered in a very pleasing and convincing manner.

* * *

Mrs. William Carter entertained the members of the Psi Iota Xi sorority last evening at her home in East Sixth street. During the business session much business of importance was transacted. Mrs. J. G. Drum of Miles City, Montana, was among the guests present. The hostess served a delicious luncheon at the close of the business session.

* * *

Roselle Razor, little daughter of Mrs. Dan Honley, entertained a number of her little friends this afternoon at her home in West Second street, honoring her fourth birthday anniversary. The little folks enjoyed the afternoon playing games and at a late hour the children were invited into the dining room, where dainty refreshments were served. The guests were Luella and Dorothy Higgs, Leila and Christine Randall, Fred Hubbard, Genavene and Fred Gohring and Franklin Heath.

* * *

Thirteen members of the Sorosis club and one guest, Mrs. Williams, were delightfully entertained at the home of Mrs. Rolland Murray near Orange, yesterday afternoon. Mrs. Charles Newhouse read a well prepared paper on the "Beginning of the Textile Industry" and Mrs. Otto Britt gave an instructive talk on "Home Nursing." Responses to the roll call were interesting facts about pickling, preserving and canning. A two course luncheon was served at the close of the program.

BAD BREATH

Dr. Edwards' Olive Tablets Get at the Cause and Remove It

Dr. Edwards' Olive Tablets, the substitute for calomel, act gently on the bowels and positively do the work. People afflicted with bad breath find quick relief through taking them.

Dr. Edwards' Olive Tablets are a vegetable compound mixed with olive oil. They act gently but firmly on the bowels and liver, stimulating them to natural action, clearing the blood, and purifying the entire system. They do that which calomel does, without any of the bad after effects. Take one or two every night for a week and note the pleasing effect. 10c and 25c a box.

TWO RUSHVILLE BOYS MAKE GOOD RECORDS

John K. Tompkins and Conwell Smith Put Over Victory For Purdue Freshmen in Track Meeting

RECEIVE HONORABLE MENTION

John K. Tompkins and Conwell Smith both of this city, and former high school athletes, who are in their freshmen year at Purdue University, were largely responsible last Saturday afternoon for putting the Freshmen class on the winning list in the interclass track and field meeting held in Lafayette. The Freshmen made 35 points, Sophomores 33, Juniors 32 and the Seniors were last with 30 points.

Conwell Smith made first place for the Freshmen in the pole vaulting contest. John K. Tompkins, was first in the 100 yard dash making it in 11 seconds. He also finished second in the 220 yard dash which was won by a senior.

A Lafayette newspaper in speaking of the track meeting between the classes mentioned the two Rushville boys as being the outstanding performers for the Freshmen, and their names were included among six of those mentioned as individual stars.

Co-operative Apartment Houses Found in New York

(By United Press.)

New York, April 28.—Fifth Avenue residents have joined the ranks of co-operative apartment house owners. In a transaction involving nearly $2,500,000 a group of prospective tenants have purchased an eleven story multi-family house at Fifth Avenue and Sixty-Sixth street. The house will contain twenty-room suites, and rents originally estimated at $20,000 to $30,000 will be reduced fifty per cent.

The boarding house in New York city is slowly but surely taking its place alongside the dodo, cheap food and the four star Scotch whiskey. It will soon be a thing of the past. With the present serious housing shortage, officials declare there is no place for the boarding house, and the big buildings, where formerly the prune held forth are being converted into small apartment houses.

Modernity has broken down the customs of New York's Chinatown. Americanized daughters of Pell Street Chinamen have tossed away the age-old bindings that benumbed their feet and now are gathering callouses in uptown restaurants, where as waitresses they smilingly and quietly serve hungry multitudes.

A crowd in a busy downtown street been blocking the sidewalk the last few moons, watching the latest in front window cookery. The rotisserie chefs and the deft-fingered, white-coated flippers of "cakes" are eclipsed by the latest novelty, the doughnut kettle. The public stops, looks and sniffs. Not a few buy. Someone invented a machine that puts the doughnuts and drops them into the melted lard with astonishing speed and absence of effort. The operator merely turns the crank. Perhaps that accounts for it. Perhaps there is something else. A sentimental interest attaches to the doughnut. It is reminiscent of grandmothers, light and airy kitchens, wood-fire cook-stoves, vacations on the farms. The doughnut is a part of American tradition along with [illegible] and cranberry [illegible]. [illegible] with a good cup of coffee it has comforted many an aching heart and empty stomach.

Amusements

Gladys Brockwell at Mystic.

Gladys Brockwell in "The Devil's Riddle" is the offering at the Mystic theatre today, and tomorrow the seventeenth episode of "The Great Radium Mystery," a serial, will be shown. The title of this episode will be "The Wheels of Death." In addition there will be on tomorrow's program a western picture, "The Face in the Watch," in which Hoot Gibson and Josephine Hill have the leading parts, and a comedy, "Stop That Shimmie," in which Eddie Lyons and Lee Moran are starred.

SPECIAL CONCLAVE

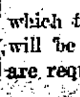

A special conclave of Rushville commandery No. 49 will be held Friday night at which time the Order of the Temple will be conferred. All Sir Knights are requested to be present.

Just Arrived EDISON RECORDS

NOTICE—To give all our customers the same chance—We can get only a few of the following numbers. Call at our store as soon as possible and select some of these good records:

80409	Throw Out The Life Line / Work For The Night Is Coming
80399	Safe In The Arms Of Jesus / Scatter Seeds of Kindness
80127	One Sweetly Solemn Thought / Lead Kindly Light
80430	Blest Be The Tie That Binds / Saved by Grace
80055	Carry Me Back To Old Virginia / O Promise Me
80411	Ole Virginia Days / When I'm Gone You'll Soon Forget
80160	I'll Take You Home Kathleen / On the Banks of Brandywine
80010	Darling Nellie Gray / Ever of Thee I'm Fondly Dreaming
50477	Hindustan — Fox Trot / I Hate To Lose You—Medley
50514	Creole Belles / Hiawatha
50496	Smiles—Fox Trot / Just Blue—Fox Trot
50478	Colored Recruits / Whistling Coon
50590	Shimmee Town / My Baby's Arms
50520	Preacher And The Bear / Coon Possum Hunt

Hargrove & Mullin

Druggists

Phone 1403 *FREE Delivery*

A Splendid Suit Opportunity

AT MAUZY'S

Consider well the opportunity of so early in the season from such high class suits as Wooltex, Silver, Redfern and Miss Manhattan at appreciably lowered prices. Only intrinsically good suits, authoritatively styled, and excellently tailored are admitted to our cases, and these are the suits that enter this sale. Make your purchase now.

AT MAUZY'S

The material range is varied sufficiently to insure you an unlimited section, embracing beautiful tricotine, men's wear serge, velour, homespuns, jerseys, and Poiret twills. Navy of course stands in the lead with an ample showing of black, French blue sand, rookie, silver, taupe, brown and checks. Sizes from 16 to 52.

Three large selling groups are featured. At the prices now attached, these suits will quickly seek new owners. Will you be one of them?

GROUP 1 now selling at $28.95

GROUP 2 now selling at $38.95

GROUP 3 now selling at $58.95

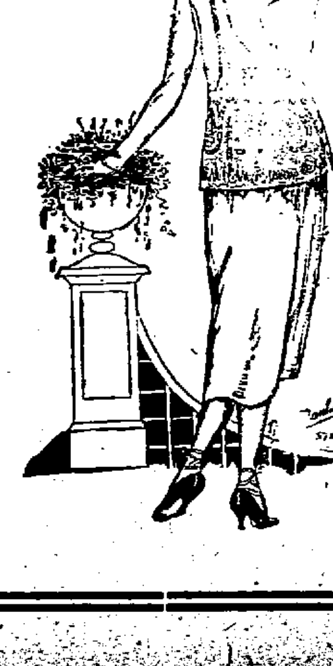

THE MAUZY CO.

URGES PEOPLE TO FIGHT CATARRH WITH SIMPLE HOME MADE REMEDY

Can Make Pint at Home and Costs Little, Says Leading Druggist of Covington, Ky., Who Has Made Special Study of Catarrh.

Says: Inflamed Nostrils Invite Influenza

People who say that catarrh is a disease not to be taken seriously are harshly rebuked by a Kentucky druggist who has for years been much interested in the growth of this loathsome, yet altogether too common disease.

He claims that the sore, tender, inflamed membrane of the nostrils and throat is a prolific breeding ground for germs—not only the germs of Influenza, but many other kinds as well.

If people would only stop experimenting for two weeks and try a simple remedy made of Mentholized Arcine mixed with enough boiled water to make a full pint, half of the catarrh in this country would be abolished.

It's really no joke for people who don't know about this simple recipe to be constantly sniffing and snuffling, blowing and hawking, when all these obnoxious symptoms as well as the foul discharge can be made to disappear in a few days.

Ask for three-quarters of an ounce of Mentholized Arcine—that's all you need and after you have mixed it with enough boiled water to make a pint, gargle the throat twice daily and snuff or spray some up the nostrils, as directed.

The tender nostrils will soon lose their soreness, heal up, and be clean and healthy.

Important Reminder: Just as soon as anyone in the family gets a cold in the head, check it at once with this same medicine.

Senreco *is the dentrifice that contains the properties recommended as ideal by United States Army Dental Surgeons*

Two Church Designations.

The word "protestant" includes many churches, the Protestant Episcopal and the Methodist Episcopal among them. The word "protestant" came into use at the time of the Reformation both in England and on the continent. It stood for a protest against the Roman Catholic church. The name is not particularly significant at this time when all of the churches are drawing closer together.—Brooklyn Eagle.

The world is now at peace and so are the minds of many American Mothers since they found out what a pleasant Laxative R. & R. Pink Marvel Pills are. The children like them because they are so easy to take. A 25c package contains 45 Pills. For sale everywhere or sent by mail. Roosa & Ratliff Chemical Company, 212 East Pearl Street, Cincinnati, Ohio.—(Adv.)

Another Royal Suggestion

GRIDDLE CAKES and WAFFLES

From the NEW ROYAL COOK BOOK

THERE is an art in making flapjack pancakes, griddle cakes or wheats, call them what you will. But it is an art very easily and quickly acquired if you follow the right recipes.

Here are some recipes for a variety of breakfast cakes that will make grandmother envious. The secret, of course, is Royal Baking Powder.

Royal Hot Griddle Cakes

2 cups flour
½ teaspoon salt
4 teaspoons Royal Baking Powder
2½ cups milk
2 tablespoons shortening

Mix and sift dry ingredients; add milk and melted shortening; beat well. Bake on slightly greased hot griddle.

Griddle Cakes with Eggs

2½ cups flour
½ teaspoon salt
3 teaspoons Royal Baking Powder
2 eggs
1½ cups milk
2 tablespoon shortening

Mix and sift dry ingredients; add beaten eggs, milk and melted shortening; mix well. Bake immediately on hot griddle.

ROYAL BAKING POWDER

Absolutely Pure

Buckwheat Cakes

2 cups buckwheat flour
1 cup flour
6 teaspoons Royal Baking Powder
1½ teaspoon salt
2½ cups milk or milk and water
1 tablespoon molasses
1 tablespoon shortening

Sift together flours, baking powder and salt; add liquid, molasses and melted shortening; beat three minutes. Bake on hot greased griddle.

Waffles

2 cups flour
4 teaspoons Royal Baking Powder
¾ teaspoon salt
1¾ cups milk
2 eggs
1 tablespoon melted shortening

Sift flour, baking powder and salt together; add milk to yolks of eggs; mix thoroughly and add to dry ingredients; add melted shortening and mix in beaten whites of eggs. Bake in well greased hot waffle iron until brown. Serve hot with maple syrup. It should take about 1½ minutes to bake each waffle.

FREE

New Royal Cook Book containing these and scores of other delightful recipes. Write for it *to-day*.

ROYAL BAKING POWDER CO.
115 Fulton Street
New York City

"Bake with Royal and be Sure"

Our Special Bargain For Saturday May 1st Only

A Special Discount on Lowe Bros. High Standard Prepared Paints.

This paint has the best reputation for lasting qualities and going farther than any paint on the market. Ask anyone that has ever used it; they know.

If you are going to need a **Disc Harrow, Cultipacker, Planter or Cultivator** this season, better place your order at once as there is a shortage of these articles on the market. If you wait until you are ready to use them, the chances are you can't get them.

We handle gas engines, washing machines, oil stoves, garden tools, fencing and posts.

"If it's for farming, we have it."

Rushville Implement Co.

FARM HARDWARE

Phone 2323 115 W. First

Fred A. Caldwell

Furniture and Undertaking

Personal attention given funeral calls.

Phones — Store 1051; House 1231. Rushville, Indiana.

Auto---Oiled

AERMOTOR WINDMILLS
ENGINES AND PUMPS

J.H. Lakin

Phone, Shop 1338. Res., 1719

Solve the Railroad Transportation Problem by Use of

NASH TRUCKS

PRICES Delivered at Rushville.

1 Ton	$1880	TITAN HEAVY TRUCK	
2 Ton	$2510	2½ Ton	$3400
2 Ton, long wheel base	$2560	3½ Ton	$4400
Nash Quad	$3380	5 Ton	$5400

Also Some Good Used Trucks.

FRANK C. GEORGE

County News

Sexton and Vicinity

Chester Short and family and Miss Mary Ellen Bohannon visited Mr. and Mrs. J. N. Kirkpatrick of near Carthage Sunday.

John E. Kirkpatrick is ill at his home here.

Mr. and Mrs. Mike Mullins attended church services at Rushville Sunday.

Leo Mullins of Anderson spent a few days last week with his brothers, Mike and Eddie Mullins.

Arthur McCorkle who is working at Anderson, spent a few days last week with his parents here.

A good crowd was in attendance at Sunday school Sunday.

Mr. and Mrs. Charles Thompson of Muncie spent Saturday night and Sunday with Mrs. Thompson's mother, Mrs. Alvira Longfellow. Mr. Thompson spent Sunday morning in Rushville with his mother, Mrs. Margaret Thompson, who is ill at her home there.

Delbert Poer and family of Newcastle spent Sunday here as the guests of Alf Fry and family.

Clifford McGinnis and Miss Rema Offutt of Rushville spent Sunday with Mr. and Mrs. William Kiser and in the afternoon Mr. and Mrs. Elmer Drake and baby of Circleville were guests of Mr. and Mrs. Kiser.

Plans are being made for the observance of Children's night at the Christian church here.

Mac Bogue and family have moved to Henderson and Chester Short and family have moved in the house vacated by Mr. Bogue.

Mrs. Marion Pratt, Mrs. Vester Casey, Mrs. Elsworth Kiser attended the county extension committee meeting at the Rushville Christian church last Thursday.

Garland Newkirk and family and Court Oldham and family visited relatives here Sunday.

Lawrence and Florence Porter spent Saturday night with their grandparents, Mr. and Mrs. Elsworth Kiser.

Glenwood

Mrs. Avery Putnam of Indianapolis spent part of last week with her father, James Lindale, Sr.

Mr. and Mrs. Otto Cameron and son William were the week-end guests of relatives in Anderson.

Mr. and Mrs. James Norris were in Muncie last Friday visiting the former's sister.

Mr. and Mrs. Lee Walker of Indianapolis were the Sunday guests of Mrs. Walker's parents, Mr. and Mrs. F. E. Murphy.

The Embroidery Club met with Mrs. M. H. Fielding at Naylor's Crossing on Thursday afternoon.

School closed Friday with a pitch-in dinner and appropriate exercises.

Mr. and Mrs. Russell Ruff entertained with a family dinner Sunday in honor of their third wedding anniversary.

Miss Leora Wright and Herman Moore were quietly married Saturday evening at the Methodist parsonage by the Rev. F. F. Taylor.

Mrs. W. T. Smith spent the week-end in Indianapolis as the guests of friends.

W. W. Sanders of Connersville spent Thursday with Mrs. N. E. Dora.

Mrs. Harry Richardson is visiting her parents in West Virginia.

Mr. and Mrs. F. J. Snider and family had as their guests Sunday, Mr. and Mrs. Fred Davis and daughter Nina Jane of Newcastle and the Misses Alice and Jessie Byrd, of Greenfork.

A very delightful surprise party was given at the home of Mr. and Mrs. F. J. Snider, on Friday evening, in honor of Miss Mary Wetzel, the occasion being in honor of her birthday. Miss Wetzel is soon to leave for her home at North Vernon. There were forty-five present to enjoy the evening with music and games and at a late hour light refreshments were served.

In and Around Fairview

Some of the chiefs of Wawasa tribe hunting grounds of Falmouth trailed to Tampa Tribe hunting grounds of Rushville Wednesday evening and saw the old amplified work given in the Warrior degree by the degree staff of Tampa tribe. The work was very much enjoyed by the Wawasa tribe.

Mrs. John Mangold and Mrs. Charles Cregor were Connersville visitors Friday.

John Mangold was in Raleigh on business Saturday.

Born to the wife of William Jack-

Continued on Page Eight

How much should I give to make this a better world?

A CERTAIN man in New York filled out his income tax report.

It showed an income so large that his tax was 53%. *And his total gifts to church and charity for the year were $148.*

Think of it—thousands spent for luxuries and pleasure for himself; and $148 to leave the world a little better than he found it!

Most of us do better than that; but not so very much better.

Our average daily gift for all church causes is

—less than we spend for daily papers
—less than a local telephone call
—less than a third of the day's car fare
—less than 3 cents a day

No wonder that 80% of the ministers of America are paid less than $20 a week. No wonder that the church hospitals turn away thousands of sick people a year. No wonder that China has only one doctor for every 400,000 people. No wonder that every church board and charity society is forever meeting deficits, forever passing the hat.

It isn't because we are selfish; it isn't because we don't want to help. It's just because no one has ever put up a great big program to us, and asked us to think of the work of the church in a systematic businesslike way.

The Interchurch World Movement represents the united program of thirty denominations. They have surveyed their whole task, no business could have done it better.

They have budgeted their needs; no business could have a more scientific budget. They have united to prevent the possibility of waste and duplication. At least a million dollars will be saved by the fact that thirty individual campaigns are joined in one united effort.

And they come to the men or women who love America —to you— this week asking you to use them as the channel through which a certain definite part of your income can be be applied to make this a better world.

Only you can determine what part of your income that should be.

It's a good time right now to answer that question. We're passing through the world just once; how much better will the world be because *you* passed through?

United Financial Campaign — April 25th to May 2nd

The INTERCHURCH World Movement of North America

The publication of this advertisement is made possible through the cooperation of thirty denominations.

"WE KLEAN KLOSE KLEAN"

The XXth Century Cleaners & Pressers

QUALITY FEEDS

FOR POULTRY—Blatchford's Milk Mash, Checkerboard Chick and Scratch Grains, Meat Scraps, Charcoal, Grit, Oyster Shell and Quaker Oats Feeds.
FOR HOGS—Pure White Hominy Feed, Whole Ground Barley, Wheat Middlings, Tankage.
FOR DAIRY CATTLE—Wheat Bran, Cotton Seed Meal, Linseed Meal, Molasses Feed.
FOR CALVES—Blatchford's Calf Meal.
FOR HORSES—Hay, Straw, Corn, Oats, Molasses Feed.
BARREL SALT — SACK SALT — BLOCK SALT

C. G. CLARK & SONS

West Third Street., Phone 1149.
Home of CLARK'S PURITY FLOUR — DO YOU USE IT?

Cut Baking Costs

Start economy in the kitchen, reduce the cost of baking—save and serve the purest, most wholesome of foods.

Use the Baking Powder that saves materials it is used with. Calumet Baking Powder never fails—always produces perfectly raised, delicious bakings.

There is no waste—no failures.

Call for Calumet Baking Powder.

How to Feed Acme Pig Meal

ACME PIG MEAL is a full and complete and balanced ration for all pigs until they are 3½ to 4 months of age, and NO OTHER ration should be fed with ACME PIG MEAL which contains 28½ per cent of protein, the highest per cent of protein of any complete ration, barring none.

ACME PIG MEAL is fed to BROOD SOWS, SUCKLING PIGS, WEANED PIGS and FATTENING HOGS.

ACME PIG MEAL should be fed from birth to maturity, and when you feed a ration of ACME PIG MEAL, it is equal to feeding a ration of MILK.

ACME PIG MEAL is fed from birth to maturity

ACME PIG MEAL is fed in self feeders, or as a slop. When fed as a slop mix one pint of ACME PIG MEAL with 7 pints of water, which makes a gallon. In the instructions following when we speak of a "Gallon" will mean one pint of ACME PIG MEAL and 7 pints of water.

BROOD SOWS not suckling, on dry feed. Feed one gallon of ACME PIG MEAL to 2 sows twice per day, and a pound of corn at noon. If you do not have corn, increase the ACME PIG MEAL.

BROOD SOWS SUCKLING. Feed ½ gallon of ACME PIG MEAL 2 or 3 times per day to each sow in connection with other feed.

SUCKLING PIGS. Build a "creep" and give the suckling pigs all the ACME PIG MEAL they will eat; either fed "dry" in Self Feeders, or as a slop. PIGS so fed will wean themselves with the sows at about 8 weeks of age. AFTER THE PIGS ARE WEANED, feed all the ACME PIG MEAL they will eat. DO NOT FEED anything else with ACME PIG MEAL (except pasture) until they are 3½ to 4 months of age; then add some corn or other fat producing feeds. The first month each pig will eat about 6 pounds of ACME PIG MEAL, and after they are weaned will eat about 15 pounds of ACME PIG MEAL per month each. ACME PIG MEAL is equal to milk, and the only ration upon which PIGS WILL WEAN THEMSELVES, retain the BABY PIG FAT, prevent the RUNTS and SET-BACKS, and make pigs pay.

WEANED PIGS, 3½ to 4 months of age. Feed one gallon of ACME PIG MEAL meaning 1 pint of ACME PIG MEAL and 7 pints of water to 4 pigs twice per day, and add to this ration corn and fat producing feeds.

FATTENING HOGS. Feed the ACME PIG MEAL in Self Feeders to hogs on full feed, or feed one gallon of ACME PIG MEAL to 4 hogs twice per day, if fed as a slop. ACME PIG MEAL contains 28½ per cent protein, and will balance the grain ration the same as MILK, and at half the cost of TANKAGE.

NOTICE: When *Acme Pig Meal* is fed, do not feed *Tankage*, as it is unnecessary.

R. G. WELLMAN, Agent

PHONE 1506. RUSHVILLE, IND.

Economy Line

$6.65

Women's Black or Brown Kid Oxford, plain or imitation tip, with military or full Louis heel. Big Value.

McIntyre Shoe Store

FRED HAMMER, Mgr.

County News

Continued from Page 7

son, living southwest of Fairview, Saturday night, a baby girl.

Mrs. Ben Perry, Mrs. Walter Rees and Miss Altha Thomas were Rushville visitors Saturday.

Walter Rees and Charles Brown motored to Brownsville Sunday.

Mr. and Mrs. Frank Huddleson and daughter Mary Catherine of Mays, Mr. and Mrs. Elmer Thomas and daughters Cecil and Ruth were the guests of John Higley and sister, the Misses Sallie and Lenna, Sunday.

Dr. and Mrs. Herman Smelser of Connersville were the guests of the former's parents, Mr. and Mrs. John Smelser, Sunday.

Mr. and Mrs. Elmer Caldwell and Mr. and Mrs. Aaron Wellman of Rushville called on Mrs. Caroline Caldwell Sunday afternoon.

Mrs. Daniel Geise of near Glenwood called on Mrs. Vern Dolan Monday afternoon.

Mrs. Herschel Rhodes who underwent an operation at the Memorial hospital at Connersville, is reported to be getting along nicely.

Bert Rees who underwent an operation at the Memorial hospital at Connersville last week, will be able to be brought home Wednesday or Thursday.

The Fairview schools will close Friday of this week.

BORN AT CONNERSVILLE

Born to the wife of Harry Horsley of Connersville, Monday afternoon, an eight and one-fourth pound baby boy. He has been named William Albert. Mrs. Horsley was formerly Miss Lucille Linville of this city.

TAKES POSSESSION HERE

Marshall Eakin has taken possession of the Mystic theater, which he purchased recently of R. G. Sampson. Mr. and Mrs. Eakin came from Chicago and will reside for the present at 218 North Julian street.

WORK IN F. C. DEGREE

Phoenix Lodge, No. 62, F. and A. M., will have work in the F. C. degree Wednesday evening at 7:30 o'clock. Visiting Masons are welcome.

MONUMENTS

(See The Monument You Buy)

During the past 63 years the standards of Schrichte Monuments for Quality, Material and Workmanship have steadily progressed and today stand for the BEST you can buy.

We Save You Money

It is not how much or how little you spend—it is how much value you get for what you do spend. The agent or dealer who continually harps on the low prices of his goods knows they have no other value. All monuments sold by us are Warranted Quality.

The Schrichte Monumental Works

FOUNDED 1859

117-121 S. Main St. Rushville, Ind.

Knechts Weather Man Says:

Monday	Cooler
Tuesday	Fair
Wednesday	Fair
Thursday	Storm Period
Friday	Storm Period
Saturday	Rain
Sunday	Cooler

Quality and Value

Quality Good quality in men's clothes is the inducement we hold out to you to buy here. It's not enough that our clothes are all wool—they are of good quality wool.

Value Full value is another inducement we offer.

Our clothes will give you more service, satisfaction, style and comfort per dollar than you can get elsewhere—that's value. The new Spring Styles are here—they are worth seeing—and buying.

Men's Suits — $20.00 to $60.00

Boys' Suits — $5.00 to $25.00

Knechts O. P. C. H.

STYLE HEADQUARTERS

Last Week a Traveling Salesman Told Us

that we were spoiling his business in Rushville. He said that when pricing his goods in other stores, the buyer often remarked that he could buy certain articles for less at Allen's.

While this is not true of everything in our store there are many things that on account of our large output we are able to buy as cheaply as the wholesaler, and our customers get them at about the same price as the average retailer pays.

Make Our Store Your Daily Marketing Place

Calumet Baking Powder **Per Pound 25c**

Grape Nuts **Per Package 15c**

Pure Buckwheat Flour **3 Pounds 25c**

Quaker Corn Meal **2 Packages 25c**

Good Canned Peas **Cans 25c**

Bulk Peanut Butter, best quality **Per Pound 28c**

Tomato Puree **Small Cans 5c**

Rumford Baking Powder **Per Pound 25c**

Post Toasties or Kellog's Corn Flake **Large pkg. 18c; small pkg. 12c**

Cracked Hominy **Per Pound 5c**

Ferndell Pancake Flour **18c Package 15c**

Diadem Pork and Beans **No. 3 Cans, 2 Cans 45c**

No. 3 Cans Tomatoes **Per Can 15c**

Churn Gold Oleo **Per Pound 41c**

We have about 30 pounds of Fine Bulk Mince Meat left. While it lasts, we will sell it for per pound **20c**

L. L. ALLEN Grocer

Phone 1420

THE TEST

THE big test of a shirt is the pattern—and every Eagle pattern is a "strike." Look at these ingenious, original effects in stripes, figures, checks and colors; these exclusive creations of the maker's own mill; these remarkable examples of shirt designing.

Every shirt the ultimate in value

EAGLE SHIRT

Wm. G. MULNO

Hog Insurance

Taking the Risk Out of Hog Raising.

Many farmers carrying insurance on their entire herd with this company. Registered grade and feeders. Sows and boars, 12 months policy; commercial and feeding stock, 6 months policy including spring pigs any age.

Pay for death from any cause, no exceptions, full weight of hogs on basis of 15c market guaranteed, no lower; if market is higher we pay on base of market price.

You know we will market your hogs dead or alive.

Policy includes all veterinary service free, including your own veterinary and whatever serum you use if needed.

For further information see agents anywhere in Indiana. We pay for transit death until loaded on cars.

EARL LEFTER, Agent

109 S. Main or 208½ N. Main. Phone 1941

The U. S. Department of Agriculture reports the following yields in:

Year		Bushels
	CORN	
1919		2,917,450,000
1918		2,582,814,000
	OATS	
1919		1,248,310,000
1918		1,538,359,000
	WHEAT.	
1919		940,987,000
1918		917,100,000
	RYE	
1919		88,478,000
1918		91,041,000

Winter wheat production last year amounted to 731,636,000 bushels. The department of agriculture estimates only 486,617,000 for this year.

The condition of Rye is only 86.8 per cent of normal.

Corn, Oats, Wheat and Rye furnish a great preponderance of our feeds. Do you think an abundance of feed is in sight? Can you figure that feeds will be cheap this year? Think these facts over and then give us your good order for Fat Back Hog Feed and other feeds.

Winkler Grain Co.

RUSHVILLE, INDIANA.

In the PARK you'd be surprised how the

Dill McGuire Lawn Mowers Cut

Ball bearing, light running, self sharpening, high wheel, all blades tempered in oil, making them life-long material.

The mower a lady or child can push.

S. L. HUNT

Hardware Sporting Goods

Albert C. Stevens

Republican Candidate for

Prosecuting Attorney

I have not been able to make a complete canvass of the voters for the May Primary and

I EARNESTLY SOLICIT YOUR SUPPORT

VISITS LOCAL FIRMS

Miss Elsie French, instructor in Domestic Science in the Fairview township schools, accompanied a class of twenty-four girls to this city last Thursday to spend the day visiting different business firms here. The places visited were Weakley's Bakery shop, the Rushville steam laundry, Rushville Furniture factory, and the court room. They returned to Falmouth in the evening much pleased with their visit here.

PLANS ARE CHANGED

Plans as announced last Sabbath for the mid-week service at the First Presbyterian church have been changed. The reports of the Presbyterial meeting which were to have been given will be postponed until the regular meeting of the Missionary Society and the service tomorrow evening will be in charge of the pastor as usual. The subject will be "The Blessedness of Faith."

VOTE FOR

Oscar J. Miller

No. 34 on Ballot

FOR COMMISSIONER

In the Middle District

I am a farmer; live on and operate my own farm.

I assure the public if nominated that I will be just as conservative with county affairs as I would my own.

My reference from any standpoint is my immediate neighbors regardless of their politics.

I am a candidate for the nomination of County Clerk subject to Republican primary, May 4th, 1920, and am asking your support. Have spent 24 months in U. S. service and 12 months in France.

I am a Republican first, last and all the time.

Any favors will be appreciated.

WILLIAM B. BRANN

AMERICAN DAY

IN RUSHVILLE

Saturday, May 1st

SENATOR

WARREN G. HARDING

of Ohio, one of the foremost exponents of Americanism in the United States and candidate for the Republican nomination for President, will speak in the court room of the

Court House

Saturday Afternoon, 1:30 O'clock

Senator Harding is an orator of Fine Personality and Convincing Speech. All men and women of Rush County are invited to hear him.

IN HIS campaign for the Republican nomination for President

Governor

Frank O. Lowden

of Illinois stands for an efficient, economical and business administration of public affairs.

The abolition of the numerous agencies for war purposes which have been continued at an enormous expense in time of peace.

A government by all the people and not by any class.

The ratification of the peace treaty with reservations substantially as proposed by the Foreign Relations Committee of the Senate.

Encouragement of agriculture and recognition that it is and must remain our most important industry.

The exclusion or deportation of aliens who place the red flag or any other flag above our own.

A stalwart, uncompromising Americanism which puts this country's interests first.

A speedy return to normal conditions.

A vote for Gov. Lowden next Tuesday means a successful administration. His record as Governor of Illinois and of his personal affairs should assure you that he is the recognized business man of all the presidential candidates.

WATCH TONER
He's the Winner

The Madden Bros. Co. — Machinists

REPAIR WORK IS OUR SPECIALTY

Your Old Machinery Repaired and Made Good as New. We Grind and Sharpen Lawn Mowers, Mower Sickles, Plow Points, Cutter Knives, Etc.

BOILER AND ENGINE REPAIRING A SPECIALTY

PHONE 1632. 517-519 WEST SECOND ST.

FOR

STATE SENATOR

TO THE REPUBLICANS OF THIS DISTRICT:

I am a candidate for re-election for the office of Joint Senator for Hancock, Rush and Decatur counties. I feel that you are sufficiently familiar with my work in the past two sessions to enable you to conclude as to my fitness to represent you in the same position, with which you have honored me in the past. If my services in the last two sessions have met with your approval, I will appreciate your support in the coming primary.

My only pledge is the same impartial representation for all of our district that I have given in the past.

Your support will be highly appreciated.

Sincerely yours,

LEM P. DOBYNS

Millions of Tiny Germs Cause Your Catarrh

Real Relief Comes Only by Cleansing the Blood of the Germs.

You must realize that your blood is loaded down with catarrh germs, and these germs must be removed from your blood before you can expect real, rational relief from the disease. And of course, you know that you cannot reach these germs in your blood with sprays and douches.

S. S. S. will cleanse your blood of the cause of Catarrh, and give real relief. It has been in constant use for more than fifty years, and is sold by all druggists. Buy a bottle of S. S. S. today and lose no further time in getting on the right treatment.

Valuable advice regarding your case will be furnished free. Address Medical Adviser, 103 Swift Laboratory, Atlanta, Ga.

OUR POLICIES SATISFY PARTICULAR INVESTORS
DOLLINGS SECURITIES PAY 7% — TAX EXEMPT IN INDIANA.
CAREFULLY INVESTIGATED AND SUPERVISED
A. C. BROWN, Rushville National Bank Bldg. Phone 1687, Rushville, Ind.
Representing
THE R. L. DOLLINGS COMPANY
INDIANAPOLIS COLUMBUS PITTSBURGH PHILADELPHIA

OUIJA BOARD IS POPULAR

South Bend People Takes up Craze of Superstitious Board

South Bend, Ind., April 26—This city is abreast of the times. Like other American cities, South Bend has fallen before the ouija board.

Local dealers are selling large numbers of the boards and each day increases the sales. Before the war, only one or two hardware dealers had ouija boards for sale. Now they can be bought at almost any downtown establishment.

Most of the boards are sold to women, dealers say. Despite the heavy demand for the boards, there has not yet been a case of "ouijaitis" reported to the police.

HAS REMARKABLE RECORD

Glenwood Girl Never Absent or Tardy During School Course

Miss Vera Reynolds, thirteen-year-old daughter of Mr. and Mrs. A. P. Reynolds of Glenwood, has just completed the eighth year grade, receiving the highest average in her class. She made the eight grades in seven years, taking the third and fourth grades in one year. Miss Reynolds was neither absent or tardy during that period of years, which makes a remarkable school record.

WALTER E. SMITH—Money to Loan. 1t26

OLD ARMY POSTS ARE WANTED FOR SICK MEN

House Committee Recommends Their Use For Former Soldiers That Now Requires Treatment

MANY PLACES ARE AVAILABLE.

Washington, April 28—The House Committee on Public Buildings and Grounds has been asked to recommend the use of abandoned army posts throughout the United States for the discharged sick and disabled soldiers, sailors and marines whom the government desires to give treatment and attention.

The committee has had Secretary of War Baker before it on this matter and he has promised to make an investigation and report the number of such places available in the country.

The committee has also amended a section of a former act approved March 3, 1919, authorizing the purchase of the land and buildings of the National School of Domestic Arts and Science in the District of to the needs and purposes of the government as a hospital, and for the construction of such additions and improvements thereto as may be necessary to suitably adapt them o the needs and purposes of the Pu-Public Health Service.

FAVORS HIGHER PENSIONS

Bill Introduced Will Give Civil War Veterans $50 Monthly

Washington, April 28—Pension legislation by this congress known as the Fuller bill in the House and the McCumber bill in the Senate will give an increase in pensions to all the veterans of the Civil war who served 90 days or more. The legislation will increase the amount to $50 a month.

Those in charge of this legislation estimate that it will add to the pension appropriation bill $65,000,000 a year. But provision has already been made for this increase in the regular pension appropriation bill and is included in the $214,000,000 as passed by the House recently.

WALL PAPER CLEANERS
Expert Cleaners of wall paper. First class work guaranteed. Estimates cheerfully given. King and Turner. Phone 1097. From 6:30 to 8:00 P. M. 36t6

"WHY SO PARTICULAR?"

asked a woman recently when we were examining her eyes.

"Because failure to be particular and careful may mean more eyestrain and more discomfort instead of relief and easy vision that result from wearing the right glasses rightly made and fitted.

We have the latest instruments for doing careful, skillful, particular work and the disposition to do it.

J. Kennard Allen
Graduate Optometrist.
Kennard's Jewelry Store
Office Hours
8:30 to 11:30; 1:00 to 5:00
Evenings by Appointment.

MRS. M. E. PROCTOR, who says she is so grateful for what has been done for her that she wants the whole world to know about it. Declares her complete recovery after so many years of suffering seems too good to be true.

"I am so grateful for what Tanlac has done for me that I want to tell the whole world about it," said Mrs. M. E. Proctor, of 717 W. First St., Los Angeles, Calif., when speaking of the splendid results she had obtained from the medicine. "To think that I should have suffered for so many years, and spent hundreds of dollars in vain efforts to get relief after taking only four bottles of Tanlac, seems too good to be true.

"Yes, indeed; for years and years I suffered terribly from stomach trouble. Everything I ate seemed to form gas and so affected my heart and breathing that I would have palpitation and would turn purple in the face in my efforts to get my breath. These attacks caused me intense suffering and were so bad that I was frequently confined to my bed and would have to be attended by some member of the family for fear I should succumb during one of the attacks.

"I got awfully thin and was so weak that I had to give up all household duties. I often went for two weeks at a time without getting a good night's sleep and as a consequence became very nervous and low spirited. In fact, I was a confirmed invalid and my friends did not expect me to live very long.

"I sat reading the paper one evening when my eye caught the statement of a lady who had suffered with similar trouble to my own and telling how she had been wonderfully helped by Tanlac. I sent for a bottle and started taking it and the results have been most surprising.

"My appetite is splendid now and I can eat most anything without any distress afterward. The gas has stopped forming and I no longer have palpitation or that smothering feeling. I sleep sound all night long and get up feeling rested. I am in better health today than I have been for forty years and I feel years younger.

"I don't believe there ever was as good a medicine made as Tanlac."

Tanlac is sold in Rushville by F. B. Johnson Co., in Milroy by Dallas Copper, in Manilla by Geo. J. Inlow, in Arlington by Mrs. L. T. Davis, and in Carthage by Otto C. McCarty.—(Adv.)

Smaller Cars—and the World's Most Popular Tires

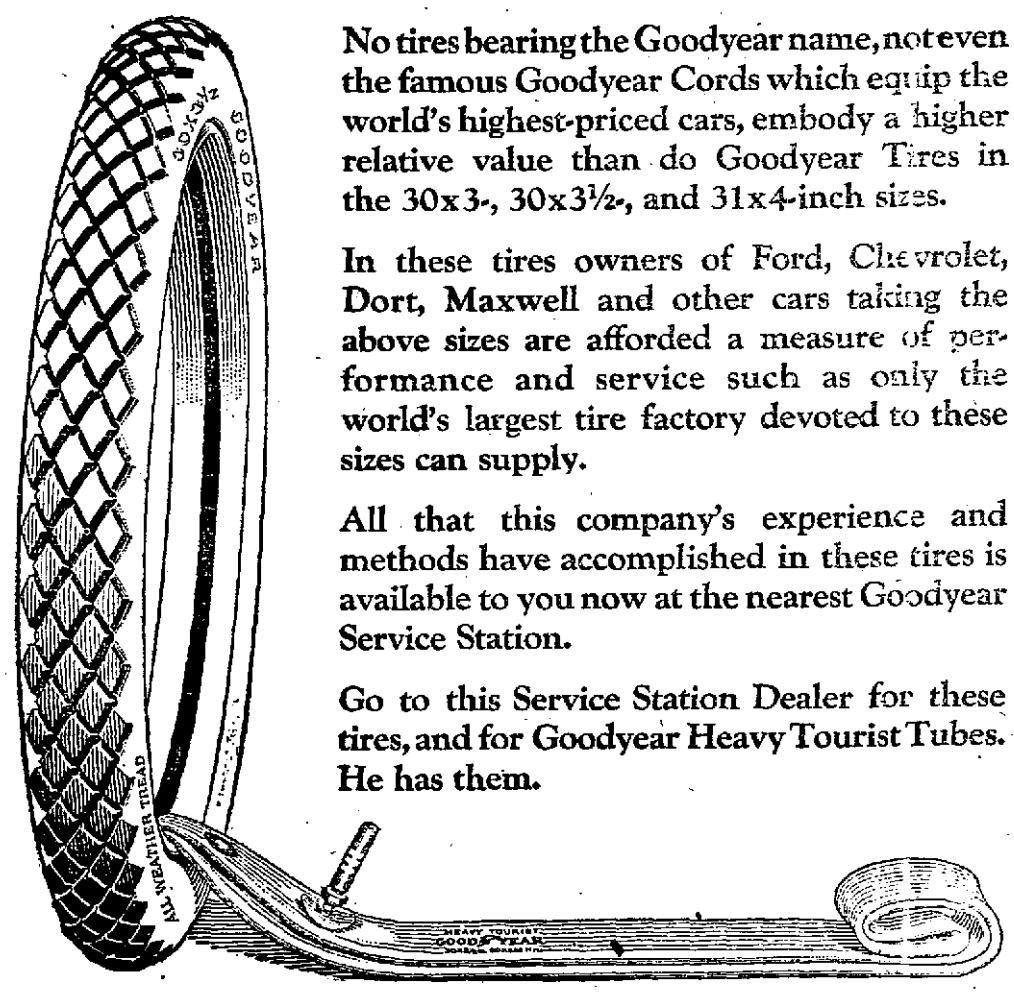

No tires bearing the Goodyear name, not even the famous Goodyear Cords which equip the world's highest-priced cars, embody a higher relative value than do Goodyear Tires in the 30x3-, 30x3½-, and 31x4-inch sizes.

In these tires owners of Ford, Chevrolet, Dort, Maxwell and other cars taking the above sizes are afforded a measure of performance and service such as only the world's largest tire factory devoted to these sizes can supply.

All that this company's experience and methods have accomplished in these tires is available to you now at the nearest Goodyear Service Station.

Go to this Service Station Dealer for these tires, and for Goodyear Heavy Tourist Tubes. He has them.

30 x 3½ Goodyear Double-Cure Fabric, All-Weather Tread $23.50

30 x 3½ Goodyear Single-Cure Fabric, Anti-Skid Tread $21.50

Goodyear Heavy Tourist Tubes are thick, strong tubes that reinforce casings properly. Why risk a good casing with a cheap tube? Goodyear Heavy Tourist Tubes cost little more than tubes of less merit. 30 x 3½ size *in waterproof bag* $4.50

GOODYEAR

THE BUSSARD GARAGE
Goodyear Service Station — Solid and Pneumatic Tires.

DRILLING
WATER WELLS—ANY SIZE
Chas. Collins
Phone or Write Knightstown, Ind.

"THE MERRY MILK MAIDS" Operetta Manilla High School Auditorium Saturday, May 1, 8:00 P. M.
ADMISSION — Children, 20c; Adults, 25c Tickets on Sale at Manilla Postoffice.

"The Revenge of Shari-Hot-Su" "The Neighbors"
Presented by the Senior Class of Rushville High School
8:00 P. M.
THURSDAY and FRIDAY EVENINGS, APRIL 29 and 30
GRAHAM ANNEX AUDITORIUM DOUBLE PROGRAM EACH EVENING.
Tickets Marked Performance No. 29 good for Thurs. Evening, April 29, Only. No. 30 good for Friday Evening, April 30.

PHI DELTA KAPPA DANCE MODERN APPLIANCE BUILDING FRIDAY APRIL 30

Classified Advertisement

Telephone Your Ads 2111

This page is read eagerly by the entire county daily. It is invaluable for merchants, farmers, professional men and all progressive people.

OUR RATES—All advertisements, except display are charged for at the rate of one-half cent per word for each insertion. We earnestly solicit these advertisements by telephone and expect payment when the collector calls. Ads mailed in should be accompanied by the remittance, as the amount is generally too small to justify bookkeeping.

Cards of Thanks and Obituaries are charged for at the same rate, minimum charge, 25 cents. No charge accounts opened.

CLASSIFIED ADVERTISEMENTS ARE NOT TAKEN AFTER 10:00 A. M. FOR PUBLICATION ON THE SAME DAY

Wanted—Salesment and Agents

SALESMAN— An old-established concern needs a progressive man in each county in the state to present its well-known line of oils, greases, etc., to consumers. Opportunity for man with automobile to establish permanent and profitable business. Aristo brands have been sold in state for many years; are thoroughly introduced, thus making sales comparatively easy. Liberal commissions await right men. Address at once TIONA REFINING Co., Indianapolis, Ind. 39t1

Special Notices

KNOWN—Party is known that stole flashlight from Ford car north of Bussard garage Saturday night. To avoid trouble leave same at Hunt's Hardware Store. 39t5

Poultry and Eggs For Sale

FOR SALE—S C Brown Leghorn eggs, large type good layers, $1 per 15 or $6 per 100. Mrs. S. L. Newhouse. Mays, Ind., Raleigh phone. 35t12

FOR SALE—Turkey eggs, Bronze. Phone 4106—2 longs, 3 shorts. 37tf

FOR SALE—Pure Buff Orpington eggs, $1.00 per 15. J. B. Hall, Milroy phone. 17tf

WHITE WYANDOTTES

Our flock of White Wyandottes is headed this year by select male birds from Linwood Poultry Yards, New London, Ohio. Eggs for hatching: $10 per 100. HUFFFRD BROS. R. R. 3, Rushville, Ind. 31t12

Auto Taxicabs

SHIP BY TRUCK—Household goods stock of all kinds. We move anything, any time, any place. Covered trucks for household goods, racks for stock. Phone 1684 or 2171. Calls answered day or night. Three trucks as your service. Elsbury Pea. 185tf.

Live Stock For Sale

FOR SALE—Three year, four gallon Cow. Also baled wheat straw. W. E. Harton & Son. 39t4.

FOR SALE—40 Head of feeding shoats, averaging 100 pounds. Claude Walker. Occident phone or R. R. 9. 38t3

TWO REGISTERED AND ENROLLED KENTUCKY JACKS — Will make the season at the Smalley barn, East 2nd street, Rushville, Ind. $10 down with privilege of returning mare all season. W. M. Hale. Phone 1571. 35t12

RABBITS for sale. Phone 1717 1038 N. Perkins St. Errol J. Stoops.

FOR SALE—Flemish Giant doe. 8 months old. Rabbit house in good condition. Phone 1320. 11tf

FOR SALE—Old newspapers. At The Republican Office. tf

Wanted Rooms

WANTED—Light house keeping rooms. Phone 2016. 37t3

Wanted To Rent

WANTED—To rent. 5 or 6 room house. Call 1925. Charles Ryan. 37t6

Rooms For Rent

FOR RENT—Furnished rooms. 218 Julian St. Phone 2209. 37t6

Help Wanted

WANTED—Young women to learn nursing. No experience necessary. Receive salary while in training. Grammar school education. Apply Jefferson Park Hospital, 1402 W. Monroe St., Chicago, Ills. 37t3

Found, Lost, Stolen

LOST—Lavaliere between 1st Street and show grounds. Finder please call W. C. Fair. 38t3

Autos For Sale

FOR SALE—Ford truck, 1919 model in first class condition. Phone 112 Milroy, Cecil Major. 37t6

FOR SALE—1918 Dodge Roadster and 1916 Buick 6. Frank C. George. 11tf

Miscellaneous Wants

WANTED TO BUY—An outside toilet in good condition. Call 1622 38tf.

WANTED—To buy a storm buggy. Address Box 113, Milroy. 35t6

WANTED—To drill 4 or 6 inch water wells. New outfit, experienced driller George Bundy. Phone 260 Knightstown, Ind. 34t12

WANTED—Rugs to clean. Phone 2118. 24t12

WANTED—All kinds of welding to do. Jacob Kuntz. 16t78

Household Goods For Sale

FOR SALE—Hot Plate. 632 North Sexton St. 38t3

FOR SALE—Four passenger lawn swing, good condition. Phone 2314. 38t2

I buy and sell second hand household goods. Mike Scanlan. Phone 1806, 515 West 3rd. 263tf.

Lots and Houses

FOR SALE—House 518 West 9th St. Call 902 N. Morgan. Phone 1780. 39t5

FOR SALE—Modern house, June 1st Possession. Six years old, seven rooms, good garage. All in fine condition. $5500, North end near Ninth and Morgan. Jesse W. Guire, Agt. 38t2

FOR SALE—House and lot in Occident 7 miles north of Rushville on the Knightstown pike. House has 6 rooms. Small barn. Blacksmith shop and tools. Also some fruit. Good water well. Immediate possession. Robert Abernathy, Carthage, Indiana, R. F. D. In care of Ora Siler. 37t4

FOR SALE—The Albert Pearsey residence, 338 East 10th St. W. E. Inlow. 37tf

FOR SALE—Modern, well built bungalow, five rooms, reception hall, bath, furnace, floored attic. Located 320 West 10th St. Could not be built today for $6,000. My price for a quick sale $4,000. Possession thirty days. Phone 738, Connersville, Ind. Clarence E. Walden. 37t3

FOR SALE—8 room house on South Morgan. Call 4135, long, short and a long. 27t30

FOR SALE—Two five room houses, lot 42½x165 ft, also one lot 60x82½ ft., 430 and 432 N. Sexton St. Alice Norris. 632 N. Morgan St. Phone 1125. 27tf

Miscellaneous For Sale

FOR SALE—Some heavy framing timbers. Some good blue grass sod ready for laying. Mullins & Taylor. Phone 2248 39t4

FOR SALE—John Deere gang plow. J. A. Cummins, Will Felts farm. Phone through Occident. 39tf

FOR SALE—One 33x4 straight side Stanwell demountable rim. Call Dr. Paxton. 30tf.

WANT ADS GET RESULTS

FOR SALE—Strawberry plants. Don't put off putting out strawberry plants as they must be set and grown this year to insure a big crop next year. Get some Glen Mary plants of E. A. Lee and start them now and get the results next year when sugar will be more plentiful and berries high because of shortage in production. E. A. Lee. 38t3

FOR SALE—Cabbage plants, Scarlet sage, Pansies, Mango peppers and Tomatoes potted. Plants ready after May 10th. Matthew C. Dawson, 407 E. 11th St. 33tf

FOR SALE—Storm buggy. Call 4130 1 long, 1 short. 39t3

FOR SALE OR TRADE—1 Rumley 8-16 Tractor and plows. 1 Mogul 8-16 Tractor and plows. All complete. Call phone 4116—4 long rings. 28tf

FOR SALE—Seed Corn—100 Bu. of Reids Yellow Dent Seed Corn, tested 98% germination. Call 1094—1433 or see Harrie Jones. Rushville Nat'l Bank Bldg. 26t12

FOR SALE—8 horse Olds gasoline engine at bargain. Frank C. George. 263tf.

PANSY GREENHOUSE—For roses, carnations and sweet peas. Phone 2146. "We close when we go to bed." 275tf

Used Clothing For Sale

FOR SALE—Pair mens' dull calf dancing pumps Size 8½ B. Good as new. $3.00. Phone 1320. 2tf

FOR HIRE—Horse and Buggy at all times. Smalleys Barn. 8tf

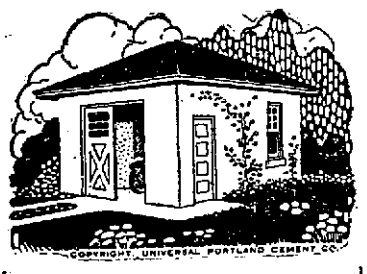

Let us figure on a

Good Garage

for you and you will find it a lot handier and less risky to have your car in a building by itself.

Capitol Lumber Co.

PHONE 2127

ELECTRIFY 1920

by Electric Lighting 'your home.

WE DO ALL KINDS OF ELECTRIC WORK

All Estimates Furnished Free

R. ORA FLINT

PHONE 2331

City Market

We are now able to get plenty of fresh caught fish of all kinds direct from the lake every day.

All kinds of Seed Potatoes, Onion Sets and Plants.

Free Delivery

PHONE 2227

WATCH TONER

He's the Winner

Fresh Oysters & Fish

Madden's Restaurant

BEST LUNCH AND MEALS

103 West First Street

Obituary.

On April 18, 1920 the veil of the Great Beyond parted and through its folds entered the soul of Carl Newton Ralston, son of Elias V. and Mary McCorkle Ralston. He was born near Clarksburg, Ind., November 21, 1885. He grew to manhood there. He received his education in the schools of the community and attended Valparaiso University for a short time. He chose farming as his occupation.

On November 28, 1907, he was united in marriage to Elizabeth Gloshen. The wedding was a double one, as her sister Stella Gloshen and Virgil Henry were united with the same ceremony. This has proven a most happy and congenial couple and quartette, the brothers-in-law becoming as brothers. Their homes were on adjoining farms near Milroy, Ind.

Carl's health became impaired but he complained very little altho' his suffering for the last two years had been very intense, at times almost unbearable. The time came when relief was absolutely necessary. He sought this but the surgeon was not capable, only the Great Physician could allay the pain. His passing was easy but why the small amount of air that was needed to keep the spark of life was denied him when it is given to hundreds of others is beyond our comprehension. Why should his life be snuffed out when less than half of the allotted years had been lived? We can only bow in humble submission and say "Thy will not ours be done."

When a young man he became a member of the Christian church remaining steadfast in the faith until the end.

Carl was a kind and loving husband and brother, had an affable disposition, made and kept friends easily, was a good neighbor. No road was too long nor task too hard for him to undertake for a friend in need.

The home is broken, one half gone. 'Tis like the tearing apart of a vine and its support when the intertwining of years makes it seem as one. The taking apart must result bruised and broken. Time only can help to heal the wounds but the scars remain indefinitely.

He is survived by his wife, four sisters, Mrs. May Logan, Mrs. Esther Miller, Mrs. Hattie Noah, Mrs. Zella Johnston and two half-sisters Mrs. Elizabeth Heard and Mrs. Lora Brown, and other relatives and unnumbered friends. They feel the Lord has said. "Tis enough thy work is done come up from earth away." 39t1

ITCH!

Money back without question if HUNT'S Salve fails in the treatment of ITCH, ECZEMA, RINGWORM, TETTER or other itching skin diseases. Try a 75 cent box at our risk.

F. B. JOHNSON & CO.

CHIROPRACTIC

The ONLY science ever discovered for eradication of disease by going directly to the cause.

If your case is chronic and have tried everything else without satisfactory results, why not investigate

Chiropractic

the science of common sense applied to the human machine—not medicine, not surgery, not osteopathy.

MONKS & MONKS

CHIROPRACTORS

Rushville, Indiana.

HOURS—2 to 5 and 7 to 8

111 East Third Street

Consultation and Spinal Analysis Free.

PHONE 1974

Fire and Tornado Insurance

Abstracts of Title

Fidelity and Surety Bonds

Notary Public

305 Main St. Phone 1336

Geo. W. Osborne

DR. C. E. EURIT

Dentist

Phones—Office 2016; Res. 1227

HOURS

8 to 12 A. M. and 1 to 5 P. M.

Fourth and Main Street

Surface 3500 sq ft

10 gal Green Seal or 15 gal "cheap" paint

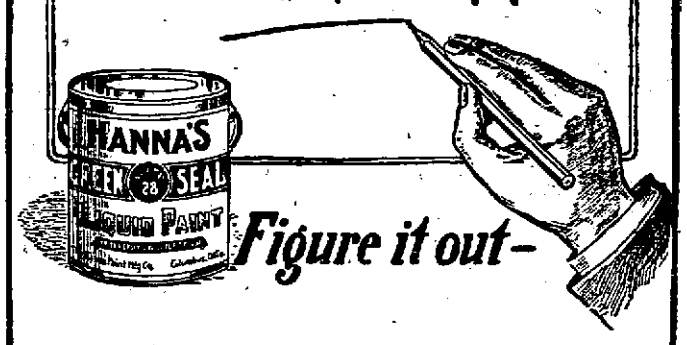

Figure it out—

In a moment's time you can figure out how much cheaper it will be to use Hanna's Green Seal Paint on your property than inferior so-called "cheap" paint. Green Seal spreads farther, it excels in covering power, and surpasses in length of service.

It protects the wood surface through the hottest summers, and the coldest, wettest winters. Both beautifies and preserves. Shuts out decay and ugliness. The exact formula appears on every package.

SOLD BY

PINNELL - TOMPKINS

Corn Planters

THE BLACK HAWK CORN PLANTER will drop 99 per cent correct and that is one of the most important parts in selecting a planter. The BLACK HAWK is easy to operate and will give satisfaction. It is well made, strong and durable.

Do not fail to see the One and Two Row OLIVER Cultivators.

FOR SALE BY

John B. Morris, Hardware

114 WEST SECOND STREET. PHONE 1054

Lowe's

Here is a real paint—

Lowe Brothers High Standard is a better paint than you have ever used before. Better because it lasts longer and looks better as long as it lasts.

Best of all, while it costs more per gallon, it goes farther than other paints, therefore it always costs less per square yard applied.

High Standard has been made for 50 years—of nothing but the best and purest materials obtainable.

We want you to try it on your next painting job. You will never again use any other brand.

Ask for booklet and color card. Both are free.

"If it's for farming, we have it."

RUSHVILLE IMPLEMENT CO.

Paints

Announcing

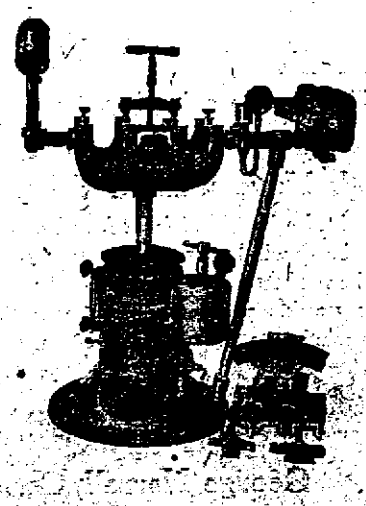

Having finished my course of AUTO TIRE SURGERY at the Haywood Tire and Equipment Co., we have installed a Model L Vulcanizing Plant.

We are prepared to do your Auto Tire Repairing of all kinds. All Work Guaranteed

Adams Vulcanizing Co.

GEO. P. ADAMS, Mgr.

At Fletcher's Shoe Shop

Phone 1483

Harding Carries Make-Up Rule as Good Luck Piece

Hammond, Ind., April 27.—Senator Warren G. Harding, candidate for the Republican presidential nomination, who spoke here, probably would deny that he has any superstition, yet he admitted to a company of men that if he should wake up some morning and find that he had lost his printers' make-up rule that he always carries in his vest pocket, he would be depressed.

"Some people carry rabbit's feet and other carry buckeyes and other things like that," Senator Harding told Carl Robinson, president of the local Typographical union as he laid the little brass rule in Robinson's hand, "and that is my good luck token. I carry it, however, because of a kind of affection for the printers' trade. I shouldn't call that superstition, would you?"

Senator Harding is owner and editor of the Marion Star. Has worked at the printers' case and as a pressman.

"I'd rather 'make-up' a newspaper in the rush hour of the afternoon than do anything else except farm," he said.

Maxwell

More miles per gallon
More miles on tires

Maxwell 1½ Ton Truck

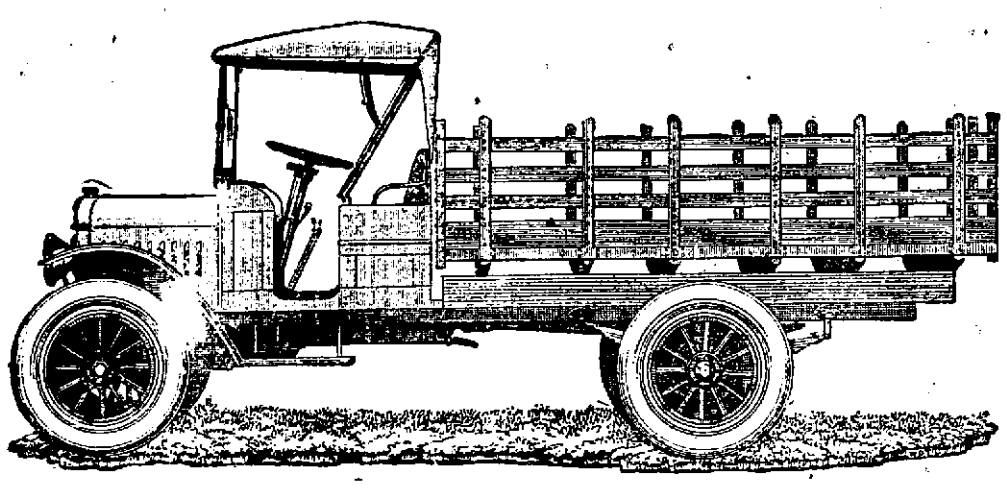

A transportation investment which will pay the careful owner 100% dividend at the end of the first twelve months.

Abbreviated Specifications

ENGINE—Four cylinders cast en bloc with Hot Spot and Ram's-horn intake manifold; cone clutch running in oil; transmission bolted to engine; bore, 3⅝ inches; stroke, 4½ inches.

GASOLINE SUPPLY—Capacity 10½ gallons; positive feed.

TRANSMISSION—Three-speed selective type.

STEERING—Left side drive; 18-inch steering wheel; irreversible worm steering gear, adjustable.

CONTROL—Gear shift lever in center of driving compartment and operated at right of driver; spark and throttle controls operated on quadrant underneath steering wheel; also foot accelerator.

WHEELBASE—124 inches.

TIRES—35 inches by 5 inches pneumatic cord.

REAR AXLES—Worm drive; semi-floating type; extra heavy malleable iron housing.

FRONT AXLE—Heavy drop-forged steel I-beam.

SPRINGS—Front, 38 inches long, 2¼ inches wide; rear, 52 inches long, 2¼ inches wide; both semi-elliptic.

FRAME—Pressed steel construction.

MATERIALS—All steel used throughout Maxwell trucks is made from our own formulae, as specified by our chief metallurgist.

CHASSIS EQUIPMENT—Electric generator, storage battery, electric head and tail lamps, electric horn, complete set of tools, including jack and tire pump with pneumatic tires; seat and front fenders.

Standard Warranty

Oneal Bros.

$5,000
In Liberty Bonds Wanted

I will pay 2 per cent per annum for the loan of your Liberty Bond. Said bonds to be used as collateral for money to purchase machinery and equipment to gather and pasteurize milk and cream. I want a $50 Bond from 100 homes.

We Will Deliver Milk, Cream, Butter and Buttermilk

Our plan is to deliver milk, cream to whip or for coffee, butter and buttermilk to the people of Rushville and surrounding towns and pasteurized milk to the public schools of the county.

We Will Deliver Ice and Bread to the Farmers

With the trucks that we will send out to gather the milk and cream—this will be an added convenience while you are busy.

Your Liberty Bonds Have a Loan Value, Make Them Work.

A good friend has already assisted with $1000 in cash and with the $1500 worth of machinery that I have already purchased, your bonds will have good security for the additional machinery and equipment that must be purchased to fill one of the most needed industries in the city. If the people of Rush County want this service, come to my assistance at once—my past four years' experience in the cream business tells me that this is the only solution to the milk and cream situation.

Darnell & Harrell Ice Cream Plant

Rushville **George Harrell, Owner** **Phone 1099**

DEALERS FOLLOW SCHOOL ATHLETICS

Retailers Who Sell High School Uniforms are Best Informed About Different Teams in State

13 INDIANAPOLIS FIRMS

Many Managers Express Opinions as to What Team Will Come Out Strong—Rushville Mentioned

By HEZE CLARK
(Written for United Press.)

Indianapolis, April 28—In no place can the follower of athletics learn what is really doing among the high schools of Indiana better than in the sporting goods stores of Indianapolis.

There the college and high school managers gather every time they are in the city, and there the clerks discuss the reports of athletic victories and the reports of the performance of some star athlete or fast baseball team.

The mail of these sporting goods dealers received from some 434 high schools in all parts of the state almost always contains some information in regard to the various schools prospects for a winning team. It is in the sporting goods stores that the advance information on the strength of the athletic teams is most surely learned, and Indianapolis has thirteen companies that sell athletic goods.

Baseball is popular but the early closing of many of the high schools of the state prevents these schools from having baseball teams according to Bob Sturm, one of the members of a sporting goods company. Many of the schools close May 1, and there is very little chance to play baseball before that date in Indiana unless it is played in snow shoes or canoes.

Sturm declares that the expense of outfitting a baseball team also stands in the way of many high schools having a nine. He points out that track athletes are cheaper and therefore more popular.

Sturm said his company had sold track athletic clothing, shoes and equipment to more than sixty Indiana high schools this year while only about fifteen high schools has purchased baseball uniforms and outfits. He said three high schools besides the Indianapolis high schools were reported to have strong baseball teams. These three are Franklin Columbus, and Shelbyville.

Sturm declared that Martinville, Rushville, Summittsville and Roachdale would be strong in track and field athletics this season. It also was mentioned that Brazil high school was starting a tennis team for the first time this year.

R. L. Beck, another company picked Anderson, Petersburg and Washington as the high schools which would go big in the track meets this year. He said that Evansville and Newcastle each had strong baseball teams and that both had track teams.

Wayne Emmelman of the Em-Roe sporting goods company selects Rochester, Goshen, Evansville, Sheridan, high schools, and the Spiceland Academy, as the prep schools that will have the strongest track teams this year.

Kewawna high school is Emmelman's choice as the strongest high school baseball team in Indiana, this season.

Tennis he declared will be played by more high school athletes than ever before. Kokomo, Muncie and Marion high schools he says will all have tennis teams and all the Indianapolis schools will as usual be represented by fast athletes in the net game.

Ride Battery Service

is backed up by a thorough mechanical equipment, expert workmanship and a consistent policy of making the car owner's interest our interest. Use it regularly.

BUSSARD GARAGE
Phone 1425

CHILDREN should not be "dosed" for colds—apply the "outside" treatment—

VICK'S VAPORUB
"YOUR BODYGUARD" 30¢, 60¢, $1.20

SHINOLA
AMERICA'S HOME SHOE POLISH

Makes the Home Care of Shoes Quick and Easy

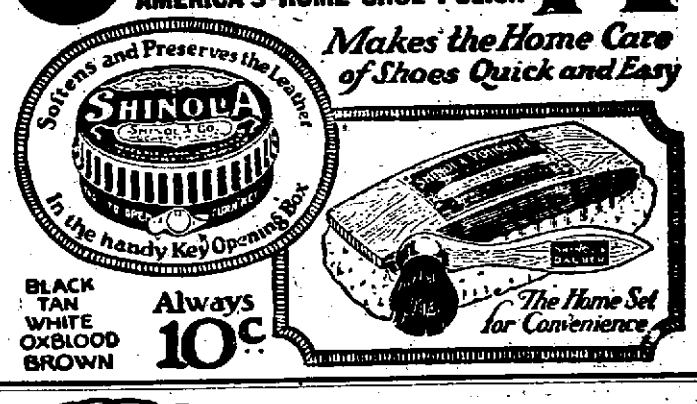

BLACK
TAN
WHITE
OXBLOOD
BROWN

Always 10c

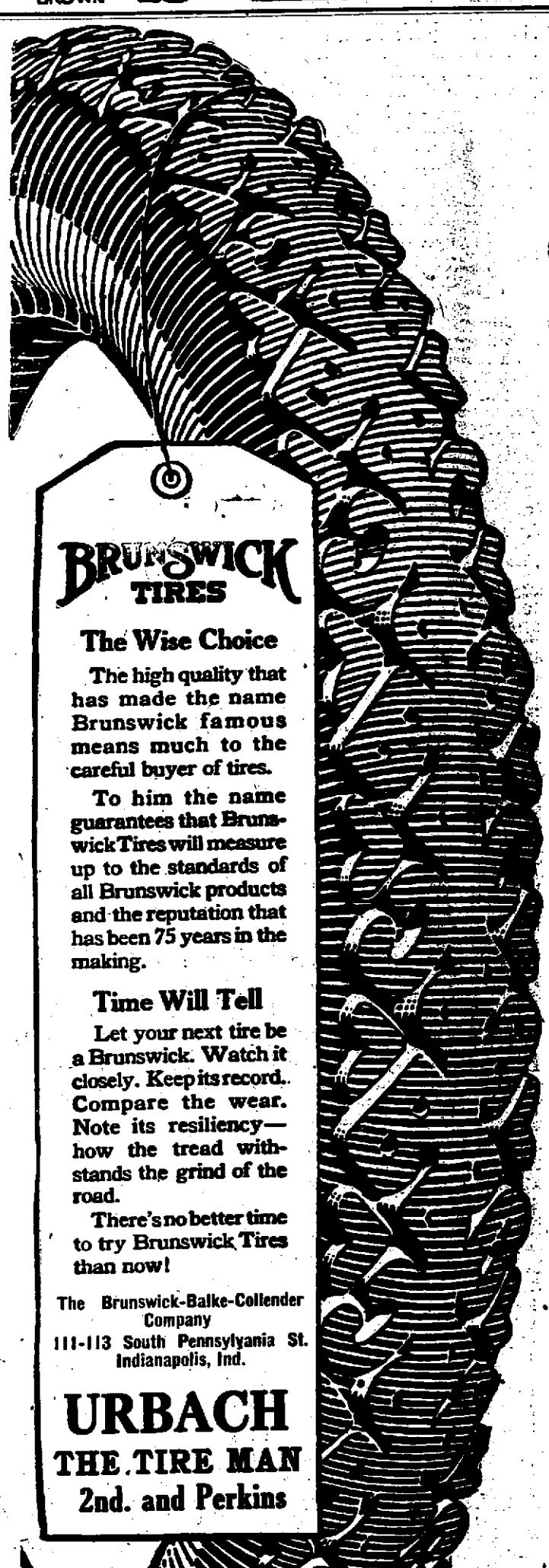

BRUNSWICK TIRES

The Wise Choice

The high quality that has made the name Brunswick famous means much to the careful buyer of tires.

To him the name guarantees that Brunswick Tires will measure up to the standards of all Brunswick products and the reputation that has been 75 years in the making.

Time Will Tell

Let your next tire be a Brunswick. Watch it closely. Keep its record. Compare the wear. Note its resiliency—how the tread withstands the grind of the road.

There's no better time to try Brunswick Tires than now!

The Brunswick-Balke-Collender Company
111-113 South Pennsylvania St.
Indianapolis, Ind.

URBACH
THE TIRE MAN
2nd. and Perkins

A. F. EUBANK, Adams, Ind. Greensburg Phone 3341-x
RAY S. COMPTON, Rushville Phone 1829

Eubank & Compton
AUCTIONEERS

"Not the best, but will do in a pinch."
Sales made anywhere. Booking sales for Fall now.
Get your dates early.